SENIOROGUE

1957

Dear Mary,
It has been
knowing you this
year and I hope to
see here many more.
I wish you much
success and happiness
in life.

Love,
Kathy
Mac Leod
Laughs

May you a wonderful life.

Dear Mary, you are a
very pretty and sweet
girl. I hope you have lots of luck,
fun, and have lots of
fun. Best Wish's
Cha Dayne O'Shaw

Dear Mary,
I hope you
in your
spare time
I hope I can be
your one and only
Sandra W.

five
long love
hard and have
a beautiful time
is ——. you're name
sweet girl and you de-
serve the best.

Barbara Thomas

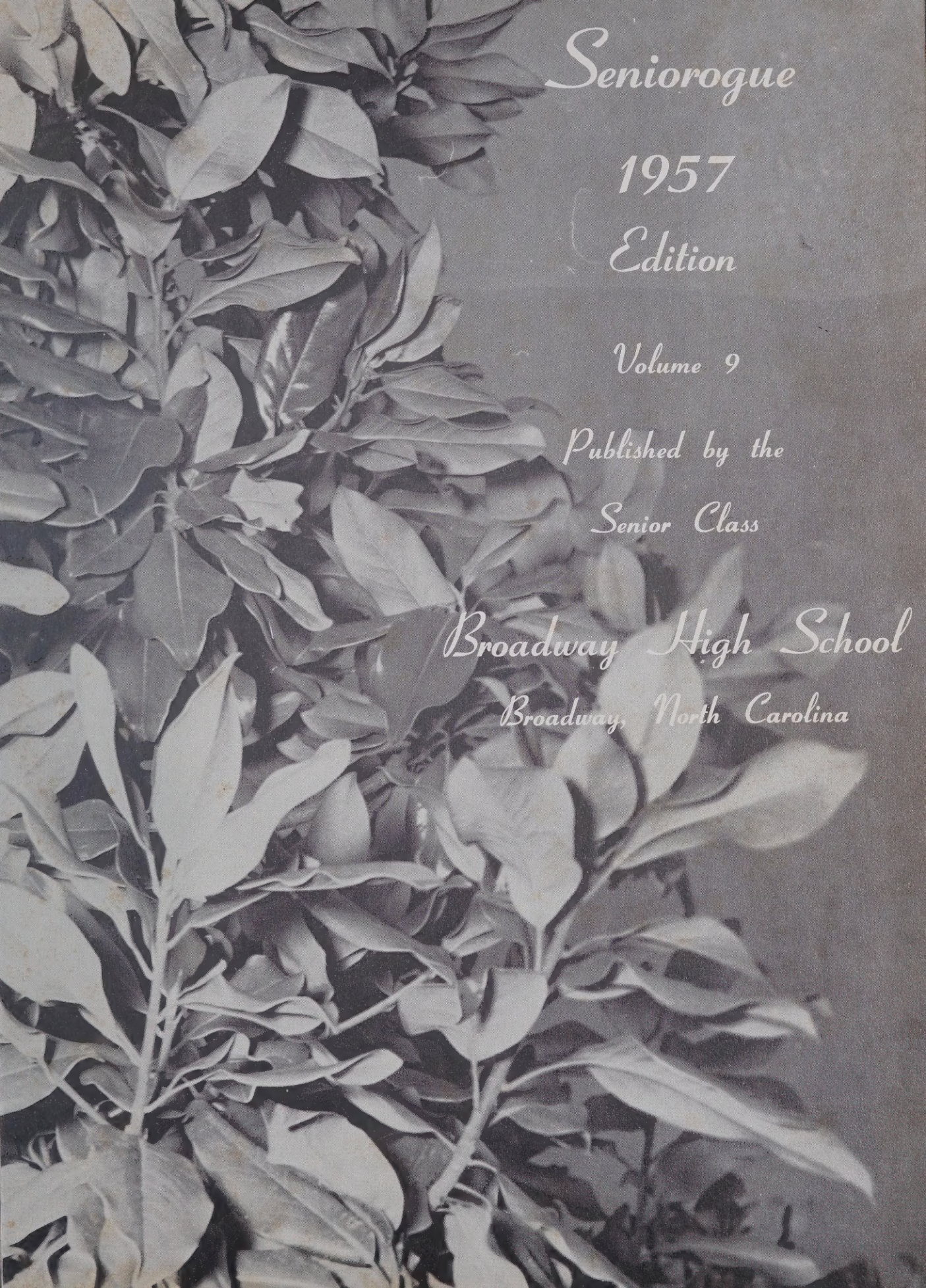

Seniorogue

1957 Edition

Volume 9

Published by the Senior Class

Broadway High School

Broadway, North Carolina

STAFF

QUINCY McNEILL ..... Editor-in-Chief
PATTY LOU THOMAS ..... Assistant Editor
MARY JO PATTISHALL ..... Feature Editor
EDNA SLOAN ..... Business Manager
WAYNE SLOAN ..... Sports Editor
RUTH THOMAS ..... Photography Editor
R. A. CURRIE ..... Photographer
A. K. PERKINS ..... Sponsor

Foreword

The Seniorogue of 1957 is our contribution to the enduring record of Broadway High School. It is an illustrated story of the events that have made this year different from any other. The purpose underlying this volume has been to preserve a record of the days spent at Broadway High, that the memories of the past may not be lost in the dreams of the future. If you should glance through the pages again they should refresh the pleasant memories of your school days spent on this campus. We will consider our purpose accomplished, our work a success.

THE STAFF

Dedication

Mrs. B. F. Gardner

It is with a deep sense of gratitude that we, the Senior Class of 1957, dedicate this edition of the SENIOROGUE to Mrs. B. F. Gardner. With her wonderful personality and her good qualities of leadership she has made a place for herself in the history of Broadway High School and in the hearts of all her students.

A. K. PERKINS
Principal
B.S., Western Carolina College
M.A., University of N. C.

Administration

A full grown leaf is one that has gone through all stages of development and has dropped off its family tree. The wind has blown these leaves here to us at Broadway High. These leaves symbolize executive distinction on those to whom we can look for guidance and leadership. Naturally we think of our administration, who through the years have worked with us and for us and given us helpful advice on many occasions. As we look back over the years we can contribute much of our attainment to our faithful faculty.

J. J. LENTZ
Superintendent
B.S., Appalachian State Teachers College
M.A., University of N. C.

MRS. A. C. HOOD
A.B., Greensboro College
English, French, Dramatics

MRS. B. F. GARDNER
B.S., A.B., Longwood Teachers College
English, Biology, Civics

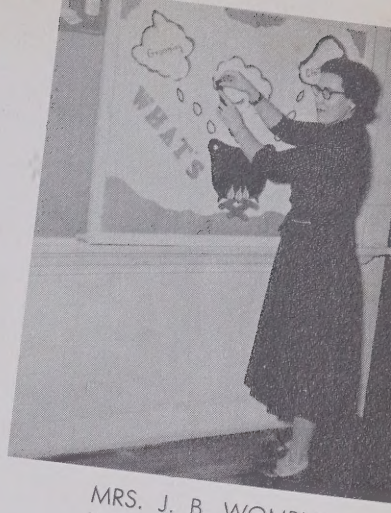

MRS. J. B. WOMBLE
B.S., Queens College
Home Economics

Faculty

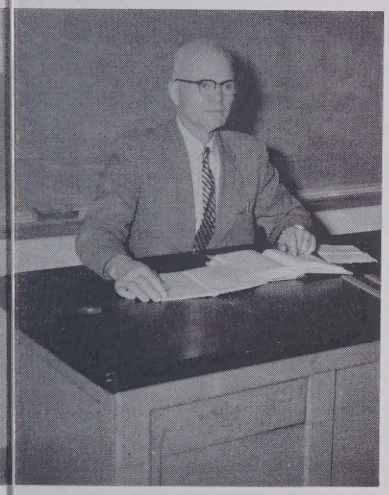

MR. I. J. STEPHENSON
A.B., M.A., University of N. C.
Mathematics, Chemistry

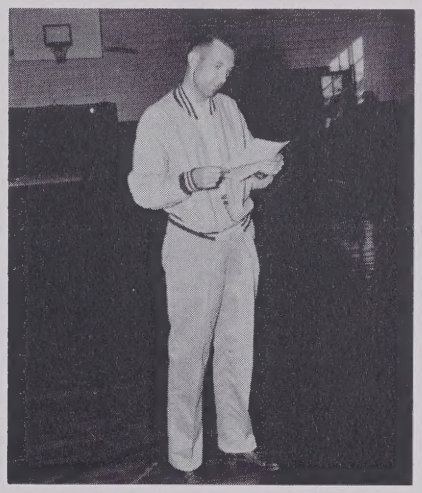

Mr. C. L. WILLIAMS
B.S., M.A., Appalachian State
Physical Education, Social Studies, Bookkeeping

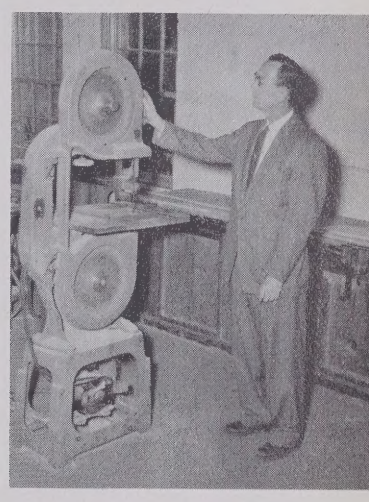

MR. R. A. CURRIE
B.S., N. C. State College
Agriculture

MRS. I. J. STEPHENSON
Martha Washington College
Piano

MRS. L. C. CAMERON
B.S., Womans College of the U. N. C.
Eighth Grade

MRS. B. M. LANCASTER
A.B., East Carolina College
Seventh-Eighth Grades

MRS. R. A. CURRIE
B.S., East Carolina College
Seventh Grade

Geneva Cameron

MRS. J. B. CAMERON
Elon College
Sixth Grade

MRS. F. R. HOCKADAY
B.S., East Carolina College
Fifth Grade

Faculty

MRS. W. M. RUSSELL
B.S., Georgia State College
for Women
Fourth-Fifth Grades

MRS. J. P. BRANNON
A.B., Womans College of the
U. N. C.
Fourth Grade

MRS. J. R. BELCHE
B.S., Appalachian State
Teachers College
Third Grade

MRS. W. H. JOHNSON
East Carolina College
Second Grade

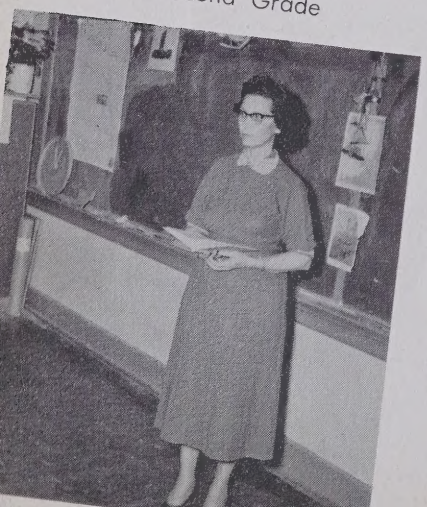

MRS. W. T. CHAFFIN
East Carolina College
Second-Third Grades

MRS. J. N. PATTERSON
B.S., Appalachian State
Teachers College
First Grade

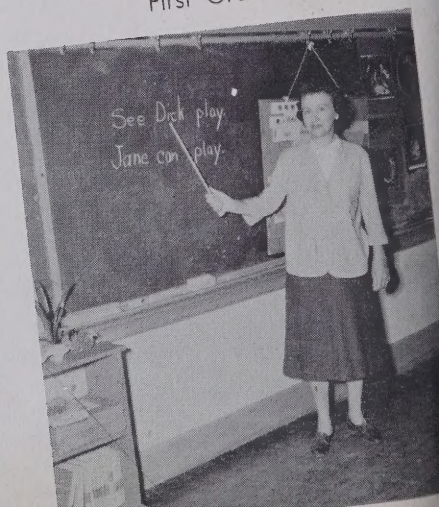

Classes

The leaf has now reached its full grown size of development. It is now ready to separate itself from its brothers and be buffeted as with the world. The Seniors are now finishing their commencements for further competition in life.

As the young leaf begins to spread, so the Freshman Class is the beginning of intellectual advancement.

As the leaf continues its development, so the Sophomores begin their development of [illegible].

By now the leaf is well on its way to maturity. Girls and boys advance in the Junior Class.

Officers

SCOTT KITTRELL . . . . . President
WAYNE SLOAN . . . . . Vice President
QUINCY McNEILL . . . . . Secretary
MARY JO PATTISHALL . . . . . Treasurer
ELOUISE LEE . . . . . Reporter

CLASS COLORS
Green and White

CLASS FLOWER
White Carnation

CLASS MOTTO
"Let us run with patience the race that is set before us."

MARTHA ANN BUCHANAN

"Life can be a song if you just try to sing."

F.H.A. 1, 2, 3, Reporter 4; Beta Club 2, Reporter 3, 4; Lunchroom Assistant 1, 3, 4; Basketball 2, 3, 4; TATTLER Staff Circulation Manager 4; Library 1, 2, 3, 4.

DONNIE RAY BULLIS

"Live fast, love hard, die young, and have a good looking corpse."

F.F.A. 1, 2, 3; Usher, Junior Play; Monogram Club 2, 3, 4; F.T.A. 3, 4; Beta Club 2, 3, 4; Glee Club 3, 4; Football 4; Basketball, 1, Manager 2, 3, 4; Baseball Manager 1, 2, 4; Marshal 3; Dramatics 4; TATTLER Staff 3, 4; Superlative.

SYLVIA ANN BURNS

"Precious things come in small quantities."

F.H.A. 1, 2, 3, 4; Library Club 1, 2, 3, 4; Lunchroom Worker 1, 3, 4; Carnival Queen; Superlative.

NORA DOUGLAS

"Her disposition, her pleasant smile, have won her friends for many a mile."

Boonville High School 1, 2; F.H.A, 1, 2, 3, Treasurer 4; Glee Club 1, 2, 3, 4; Softball 1, 2, 3, 4; Library Club 3; Dramatics Club 3; Junior Play; Miss Broadway High 4; Basketball Manager 4.

JUANITA BLUE GILLIS

"Good things are twice as good when they are short."

F.H.A. 1, 2, 3, 4; Softball 1, 4; Glee Club 4; Library Club 3; Assistant Cheerleader 4; Dramatics.

JAMES STANLEY HOWARD

"I ain't lazy—I just haven't found a suitable occupation yet."

F.F.A. 1, 2, 3, 4 Superlative.

HAL BROWN KELLY

"Take life easy and have your fun; and let the old world flicker on."

F.F.A. 1, 2, 3, President 4; Junior Play; Monogram Club 2, 3, 4; Basketball 1, 2, 3; Football 1, 2, 3, Co-Captain 4; Marshal 3; F.T.A. 3, 4; Bus Driver 3, 4; Class Vice-President 3; Superlative.

MARGARET ANN KELLY

"Happy and from care I'm free. Why can't they all be content like me?"

F.H.A. 1, 2, 3, 4; Monogram Club 1, 2, 3, 4; Basketball 1, Co-Captain 2, 3, Captain 4; Glee Club 3, 4; Softball 1, 2, 3, 4; F.T.A. 3, Vice-President 4; Class Secretary 1; Cheerleader 3, 4; Cafeteria Assistant 2; Superlative.

SYLVIA ANN KELLY

"If at first you don't succeed—oh well, skip it."

F.H.A. 1, 3, 4; Basketball 1; Softball 1, 3, 4; Glee Club 2, 3, 4; Library Club 2; Dramatics Club 4; Cafeteria Assistant 2.

LYMAN SCOTT KITTRELL

"Lazy, slow, and unconcerned; he went to school and sometimes learned."

F.F.A. 1, 2, 3, 4; Toastmaster, Father-Son Banquet; Junior Play; Monogram Club 3, 4; Baseball 2, 3, 4; Football 3, 4; Basketball 1, 2, 3, 4; Bus Driver 4, Substitute 3; Class President 4; Superlative.

ELOUISE LEE

"Quiet and sweet, pleasant to meet."

F.H.A. 1, 2, 3, 4; Class Reporter 4; F.T.A. 3, 4; Glee Club 3, 4; Dramatics 4; Lunchroom Worker 1; Basketball 2, 3; Softball 2, 3, 4; Library Club 4; Superlative.

QUINCY A. McNEILL

"She does her part and does it well; good fortune for her we would foretell."

F.H.A. Pianist 1, 2, 3, 4; Monogram Club 3, 4; Beta Club 2, 3, Treasurer 4; TATTLER Staff Circulation Manager 3, Typist 4; Glee Club Pianist 3, 4; Basketball 1, 2, 3, 4; Softball 1, 2, 3, 4; Dramatics Club 4; Library Club 3; Lunchroom Assistant 2, 3; Office Assistant 4; Class Secretary 4; Social Chairman 3; SENIOROGUE Editor; Superlative.

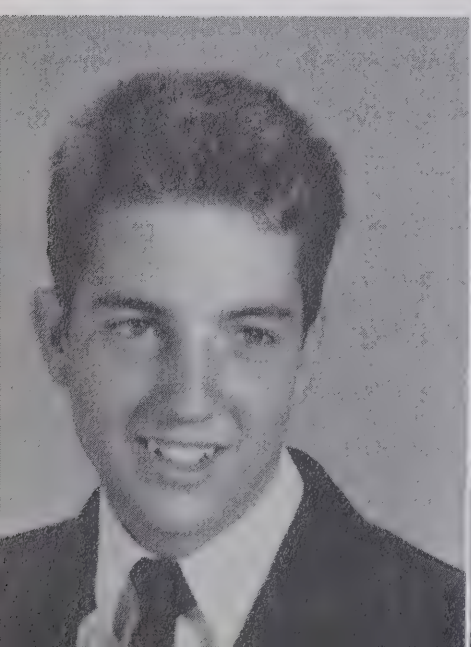

CLOVIS CONNY O'BAR

"Smart, happy, carefree, gay; a good fellow in every way."

Central High, Tulsa, Oklahoma 1, 2, 3; F.F.A. 4; Superlative.

LOLA MAE O'QUINN

"A willing heart, a helping hand."

F.H.A. 1, 2, 4; Softball 1, 2, 3; Library Club 4.

LENA FRANCES PATTERSON

"Sometimes I sit and think; and sometimes I just sit."

F.H.A. 1, 2, 3, 4; Usher, Junior Play; Monogram Club 3, 4; Basketball 1, 2, 3, 4; Softball 1, 2, 3, 4; Glee Club 3, 4; Assistant Office Worker 1, 2.

JUDY MARIE PATTERSON

"A sweet soul shines through pure and honest eyes."

Lillington School 1; F.H.A. 1, 2, 3, Parliamentarian 4; Usher, Junior Play; Glee Club 3, 4; Monogram Club 4; Softball 3, 4; Cheerleader 3, 4; Library Club 2; Assistant Office Worker 3; Superlative.

MARY JO PATTISHALL

"Whether it's laughing or working she does it well."

F.H.A. 1, 2, Social Chairman 3, President 4; Monogram Club 1, 2, 3, 4; Beta Club 2, 3, President 4; TATTLER Staff Art Editor 3, Editor 4; SENIOROGUE Staff; F.T.A. 3, Reporter 4; Cheerleader 1, Chief 2, 3, 4; Junior Play; Dramatics Club 3; Glee Club 3, 4; Class Treasurer 1, 4; Class Secretary 3; High School Reporter 4; Superlative.

JIMMY CECIL PHILLIPS

"Sometimes quiet, sometimes shy, but the rest of the time—Oh my!"

F.F.A. Reporter 1, 2, 3, 4; Monogram Club 3, 4; Basketball 1, 2, 3, 4; Football 2, 3, 4; Baseball 3, 4; Bus Driver 4; Usher, Junior Play; Class Treasurer 2; Superlative.

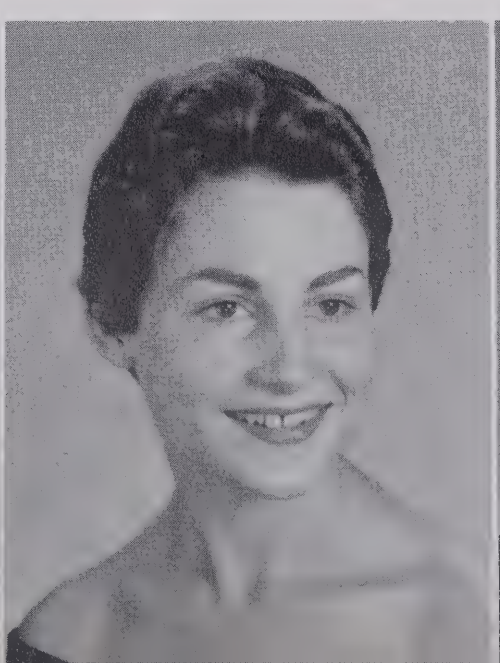

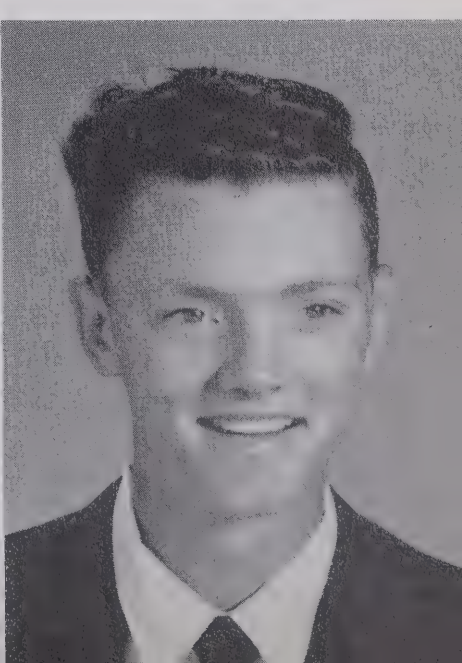

EDNA CAROLYN SLOAN

"She says little, but thinks a lot."

F.H.A. 1, 2, 3, Historian 4; Beta Club 2, 3, 4; F.T.A. 3, 4; Library Club 1, 2, 3, 4; Bus Driver 4; Superlative.

LARRY WAYNE SLOAN

"Full of fun and mischief too; likes doing things he shouldn't do."

F.F.A. 1, 2, 3, Reporter 4; Basketball 3, Manager 1, 2, 4; Football Manager 4; Baseball Manager 3 and 4; Monogram Club 1, 2, 3, 4; Class Vice-President 2, 4; Social Chairman 1, 3; Glee Club 3, 4; Bus Driver 3, 4; Junior Play; SENIOROGUE Staff 4; Superlative.

HELEN SMITH

"She puts her worries in a pocket with a hole in it."

Greenwood High School 1; Library Club 2, 3, 4; Bus Monitor 4; Dramatics Club 4.

MACK JAMES THOMAS

"Athletic, friendly, and kind; another like him you'll never find."

F.F.A. 1, Secretary 2, Vice-President 3, 4; Junior Play; Monogram Club 2, 3, 4; Basketball 1, 2, 3, 4; F.T.A. 3, President 4; Class President 2, 3; Substitute Bus Driver 3, 4; Superlative.

RUBY ANN THOMAS

"She is pretty, witty, and very sweet—just the girl you'd like to meet."

F.H.A. 1, 2, 3, 4; Monogram Club 3, 4; Glee Club 3, 4; Usher, Junior Play; Substitute Bus Driver 3, 4; Superlative.

PATTY LOU THOMAS

"Singing, light and gentle hands and a nurse who understands."

F.H.A. 1, 2, 3, Vice-President 4; Beta Club 2, Secretary 3, 4; TATTLER Staff 3, 4, Circulation Manager 3, Assistant Editor 4; Monogram 3, 4; Glee Club 3, 4; F.T.A. 3, Secretary 4; Class Vice-President 1, Secretary 2; Softball 1, 2, 3, 4; Chief Marshal 3; Junior Play; SENIOROGUE Staff; Superlative.

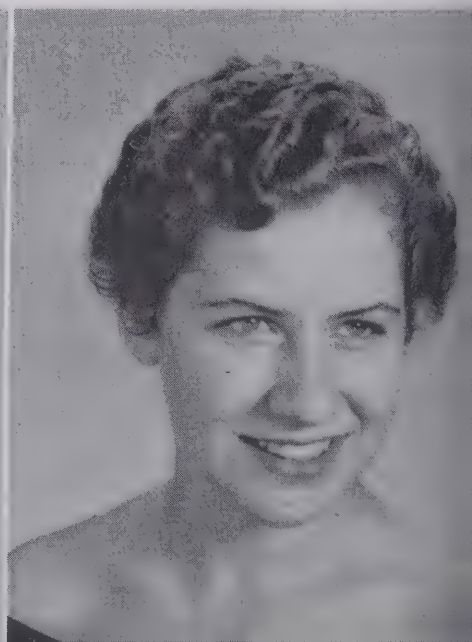

RUTH THOMAS

"She has a smile for every girl and two for every boy."

F.H.A. 1, 2, 3, Social Chairman 4; Monogram Club 2, 3, 4; F.T.A. 3, 4; Beta Club 2, 3, Vice-President 4; TATTLER Staff Feature Editor 3, Typist 4; SENIOROGUE Staff; Glee Club 3, 4; Class Treasurer 3; Junior Play; Basketball 1, 2, 3, 4; Softball 1, 2, 3, 4; Superlative.

DORIS JEAN WOMACK

"Full of laughter, full of fun, full of life, a happy one."

F.H.A. 1, 2, 3, 4; Basketball 2, 3, 4; Softball 1, 2, 3, 4; Glee Club 3, 4; Cafeteria Assistant 1.

MRS. A. C. HOOD
Sponsor

"The best of the noblest minds are those set toward high ideals."

Mascots

SAMMY BURNS

JOHNNIE SUE McNEILL

SENIOR
ACTIVITIES

Junior Class

SHIRLEY FRYE, President
JANICE MARKS, Vice President
BILLIE RUTH ROSSER, Secretary
LINDA FINCHER, Treasurer

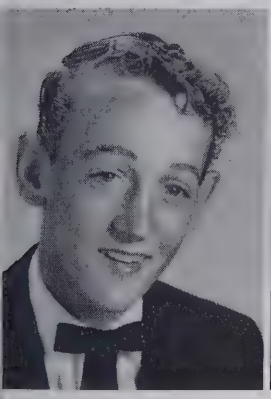

Donnie Angell

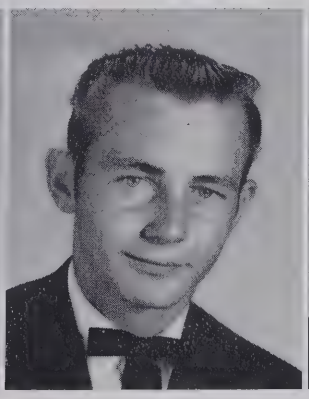

Gale Black

Betty Boggs

Amy Brown

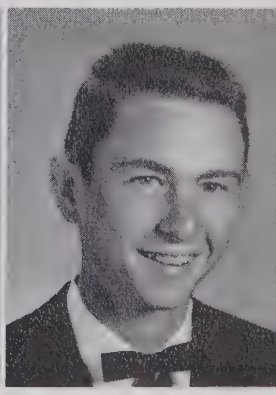

John Wesley Buchanan

Frances Byrd

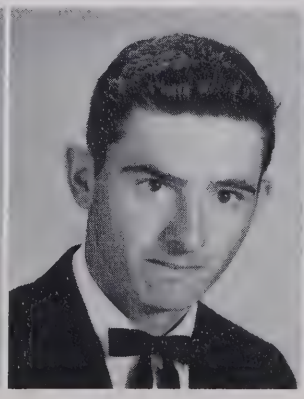

Billy Gene Dickens

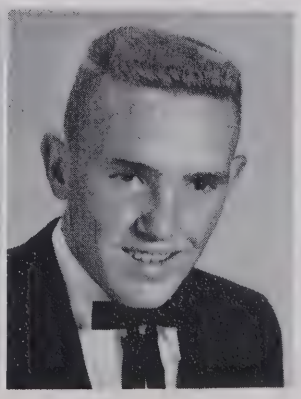

Jimmy Edgar

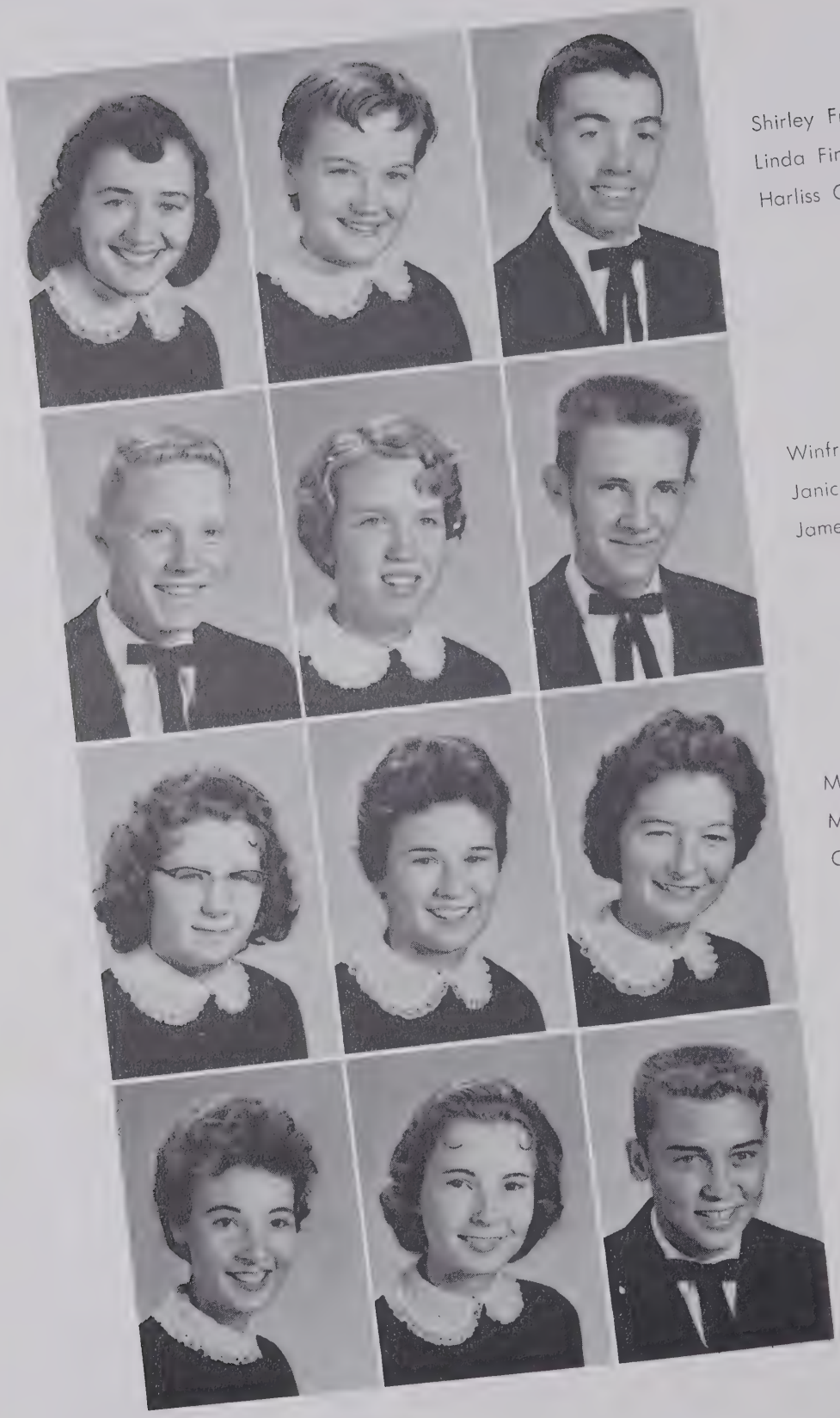

Shirley Frye
Linda Fincher
Harliss Goins

Winfred Holt
Janice Hunter
James M. Kelly

Margaret Kelly
Margaret King
Carol Lee

Jean Lockamy
Janice Marks
Jerry Matthews

Alice F. Mitchell
Johnnie J. Moore
Peggy Poindexter

Billie Ruth Rosser
Aubrae Sloan
Benny Sloan

Vivian Smith
Zula Mae Thomas
David Uzzell

Jack Womack
Wayne Yarborough
Josephine Gardner
Sponsor

Sophomore Class

ROY COX, President
RAY FLOWE, Secretary
BRUCE SLOAN, Treasurer
HUGH WORRELL, Reporter
JIMMY MIZE, Social Chairman
SARA KELLY, Social Chairman

Judy Badgett

Barbara Buchanan

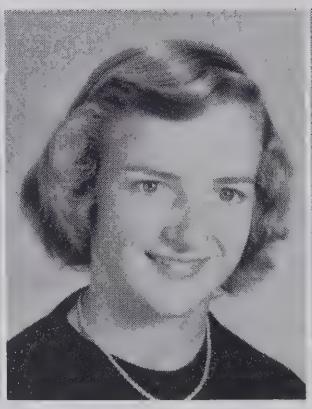

Brenda Buchanan

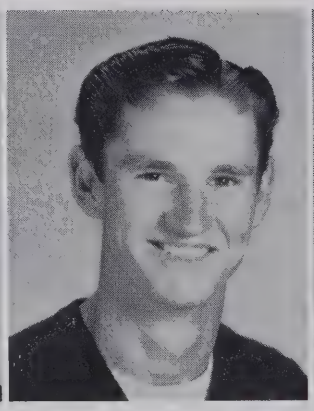

Herman Byrd

Peggy S. Byrd

John B. Cameron

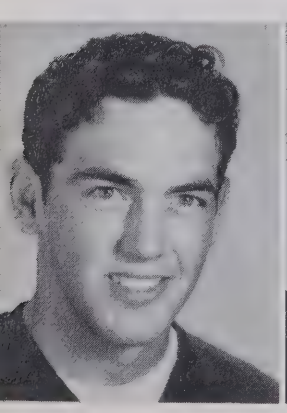

Roy Cox

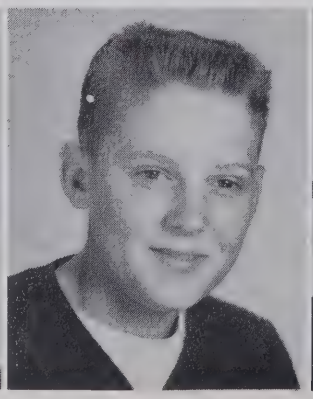

Mary Ruth Douglas

Milburn Dickens

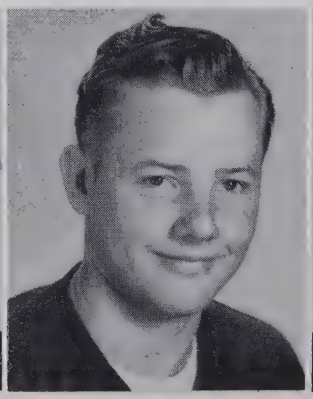

Carolyn Fletcher

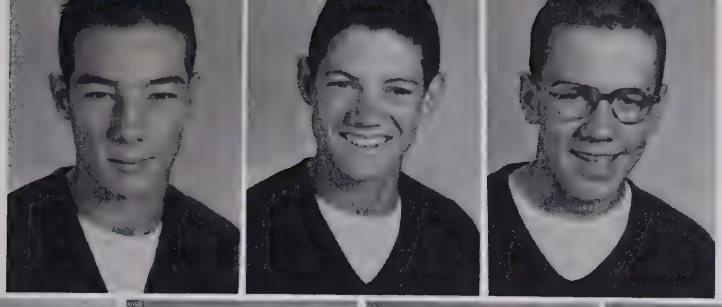

Ray Flowe
Nelson Goins
Tillman Howard

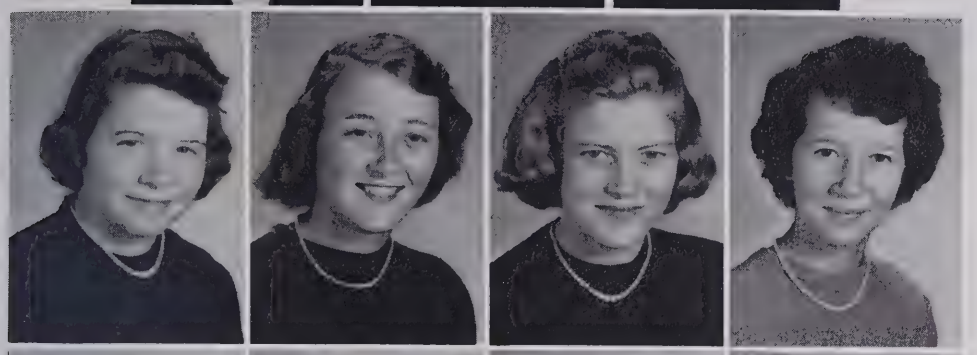

Barbara Hunter
Mary Sue Hunter
Sara Margaret Kelly
Betty Lee

Herbert Lett
Jimmy Mize
Linda Patterson
Bruce Sloan

Peggy Smith
Jo Ann Stewart
Edna Stone
Barbara Thomas

Billy Thomas
Bonnie Thomas
Sue Wall
Elizabeth Wicker

Shirley Womack
Hugh Worrell
Helen Yarborough
I. J. Stephenson
Sponsor

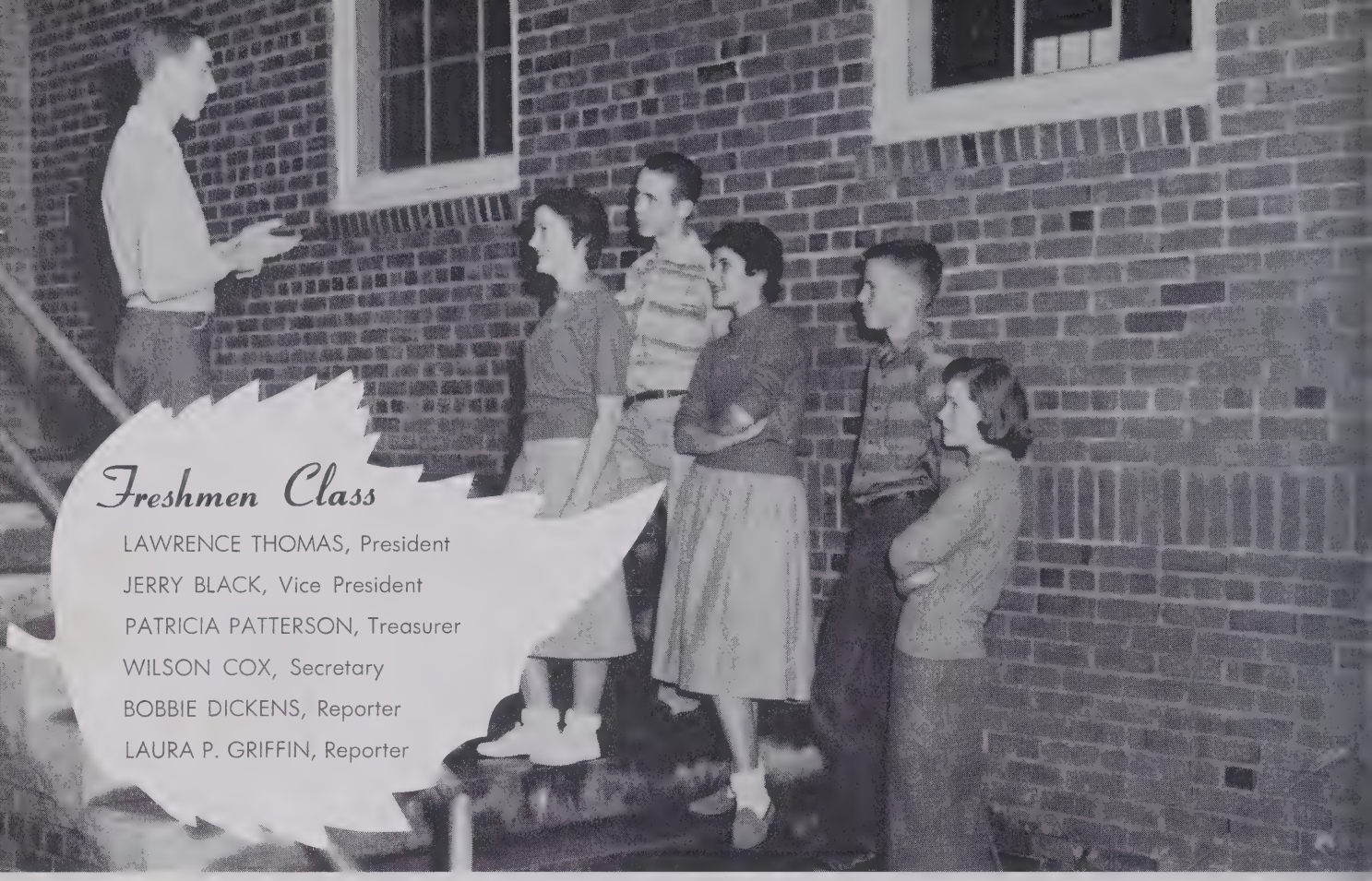

Freshmen Class

LAWRENCE THOMAS, President
JERRY BLACK, Vice President
PATRICIA PATTERSON, Treasurer
WILSON COX, Secretary
BOBBIE DICKENS, Reporter
LAURA P. GRIFFIN, Reporter

Doris Faye Griffin
J. W. Griffin
Laura Pearl Griffin
Joseph Hinnant

Ida Kelly
Frank King
Donnell McNeill
Oldham Patterson, Jr.

Particia Patterson
Travis Phillips
Eunice Rosser
Linda Rosser

Benny Sloan
Elva Mae Sloan
Betty Sue Stewart
Clyde Thomas

Jimmy Thomas
J. L. Thomas
John B. Thomas
Lawrence Thomas

Louis Thomas
Patsy Thomas
Coy Whitaker
C. L. Williams
Sponsor

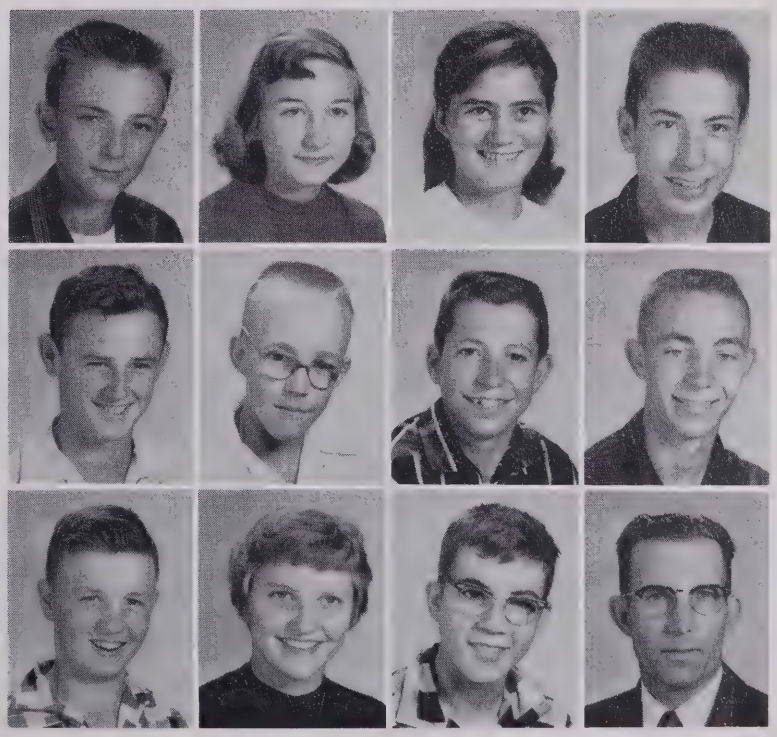

Elementary

Eighth Grade

Bobby Angell
Carolyn Bogan
Martha Buchanan
Maureen Buchanan
Nancy Bradley

Mary Catherine Bullis
Neal Douglas
Gerald Edgar
Charles Goins
Agnes Griffin
Judy Griffin

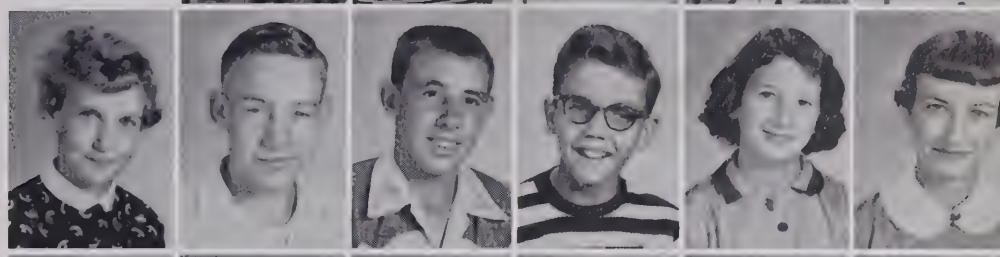

Frank Holt
Robert Holt
Guthrie Hunter
Gary Kelly
Richard Kelly
Tommy Kelly

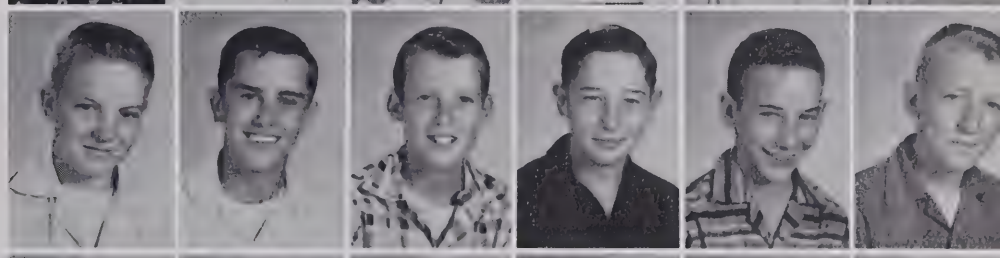

Bobby King
Bill Lockamy
Jimmy Mansfield
Judith McIver
Patty Sue Measamer
Winston Moore

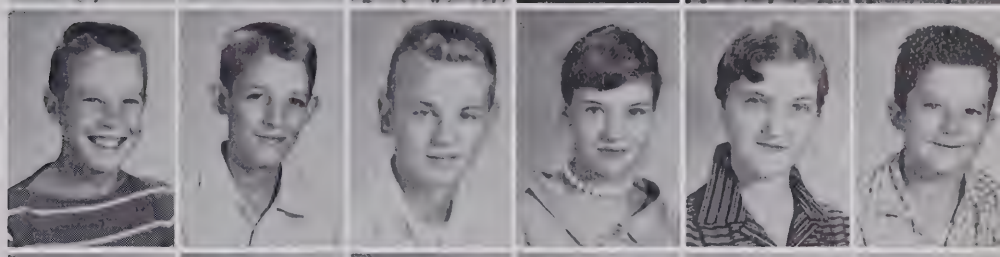

Betty Jean O'Quinn
Charlotte Patterson
Joyce Patterson
Ronnie Patterson
Charles Poindexter
Marvin Rogers

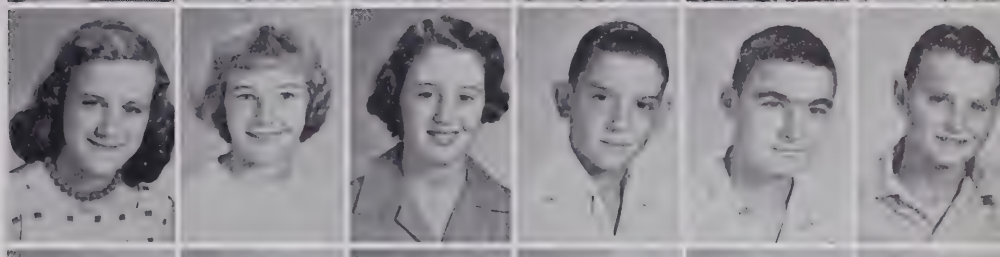

Pete Saunders
Jacqueline Sloan
Patsy Sloan
Milton Smith
Gene Thomas
Jimmy Thomas

Judy Rose Thomas
Jimmy Wicker
Richard Womack
Rex Worrell
Larry Yarborough
Sadie Yarbrough

Seventh Grade

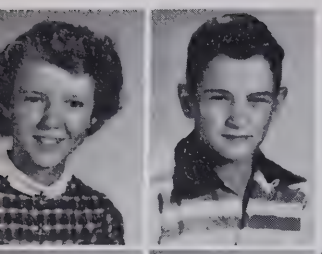

Bobbie Lee Angell
Jimmy Badgett

Alex Baker
Betsy Jo Berry
Ardith Bowman
Betty Briggs
Ernestine Buchanan
Harold Cameron

Jerry Carter
Edna Mae Coore
Mary Elizabeth Cox
Judy Dickens
Lois Gillis
J. M. Goins

Camilla Holt
Edward Howard
Clemellyn Hunter
Sharon Hunter
Gattis Kelly
Douglas Kittrell

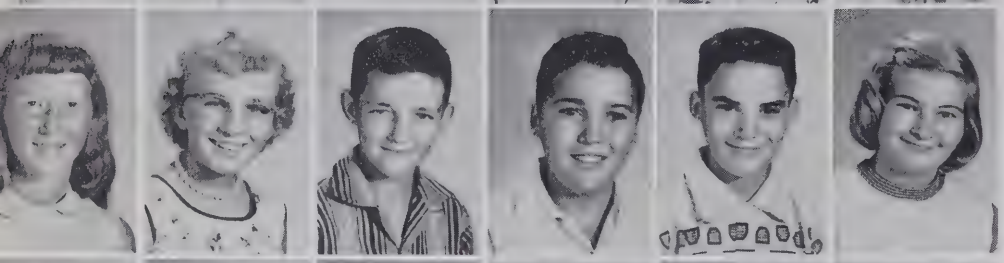

Linda Lee
Eloise McDonald
Bobby Mize
Tommy O'Hare
Ray Poindexter
Lillie Rogers

Jimmy Rollins
James Rosser
Gerald Shaw
Ira Layne Shaw
Edna Earle Sloan
Linda Carol Smith

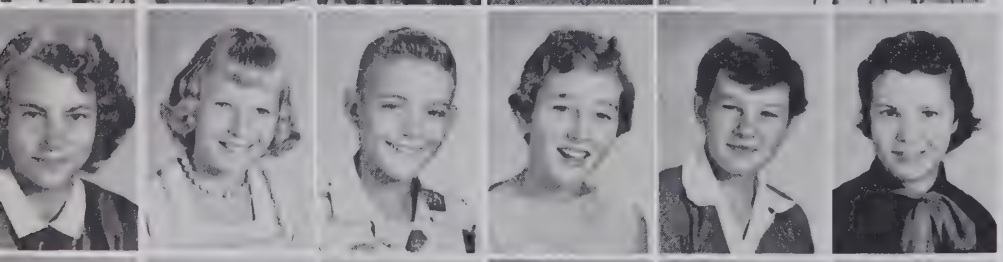

Mary Stone
Melba Thomas
Mike Thomas
Sue Lue Thomas
Margaret Wall
Elizabeth Whitaker

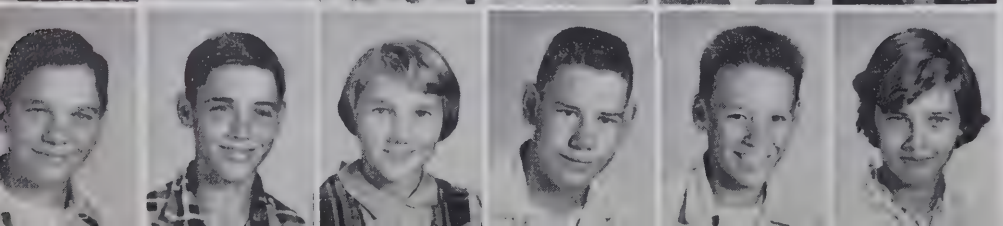

Billy Wicker
Tommy Windham
Faye Womack
Jimmy Womack
Bobby Yarborough
Dorothy Yarbrough

Sixth Grade

Kenneth Angell
Carolyn Black

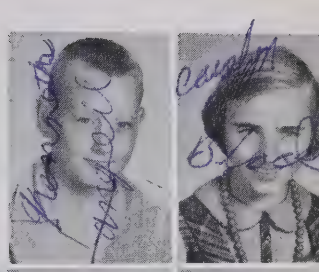

Melba Brown
Mary Buchanan
Barbara Douglas
Blanche Hunter
Edith Hunter

Johnny Hunter
Elmer Hunter, Jr.
Roberta Hunter
Bernie Kelly
Bobby G. Kelly

Johnny Kelly
Quinton McNeill
Larry Mize
Milton Thomas
Linda O'Quinn

James Sloan
Thomas Smith
Bill Stevens
Sammy Stevens
Emma Jean Stewart

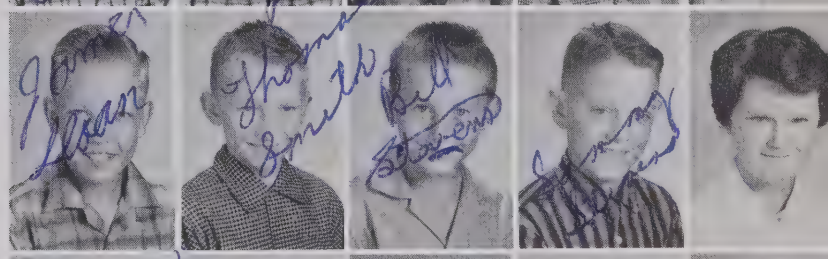

Sara Stone
Barbara Thomas
Fred Thomas
Milton Thomas
Donna Vallelonga

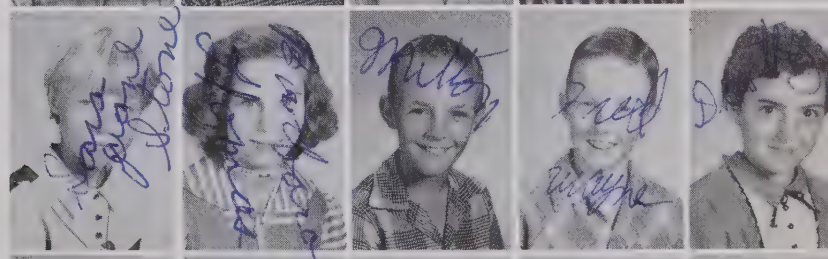

Dorothy Vallelonga
Catherine Watson
Sandra Watson
Emma Jean Wilson
Lula B. Yarbrough

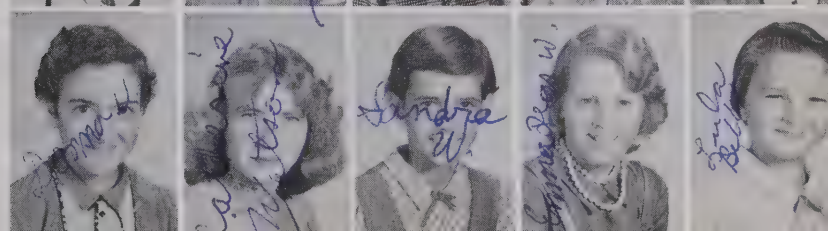

Fifth Grade

Gerald Boggs
Barbara Brown
Martha Brown
Larry Campbell

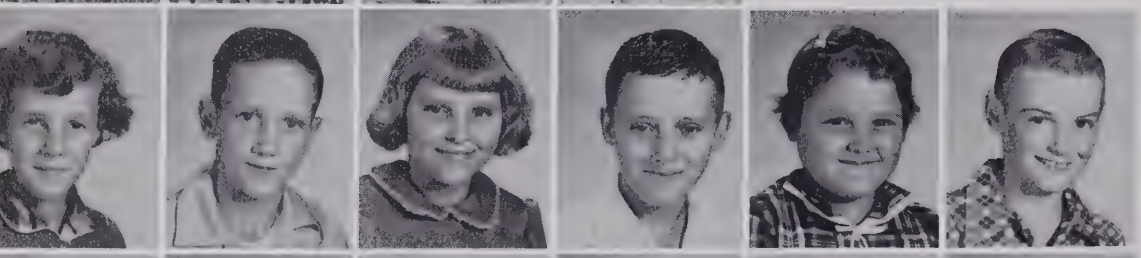

Diana Edgar
Bobby Fincher
Martha J. Fletcher
George Holt
Gracie Hinnant
James Howard

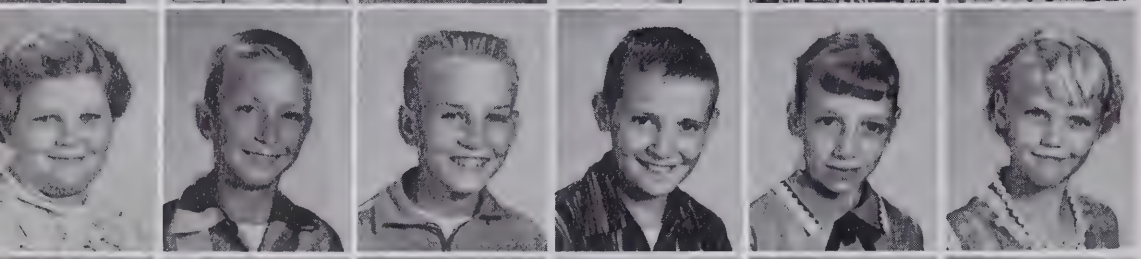

Judy Howard
Barney Hunter
Bobby Hunter
Bill Kelly
Carolyn Kelly
Judy Kelly

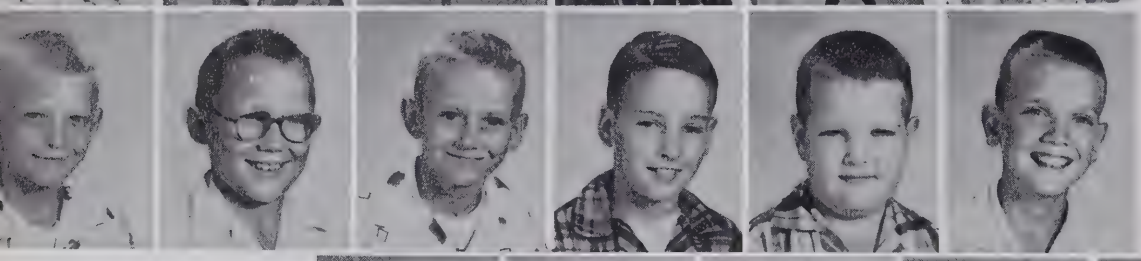

Lewis Kelly
Ronald Kelly
Jimmy Lett
Donnie Maddox

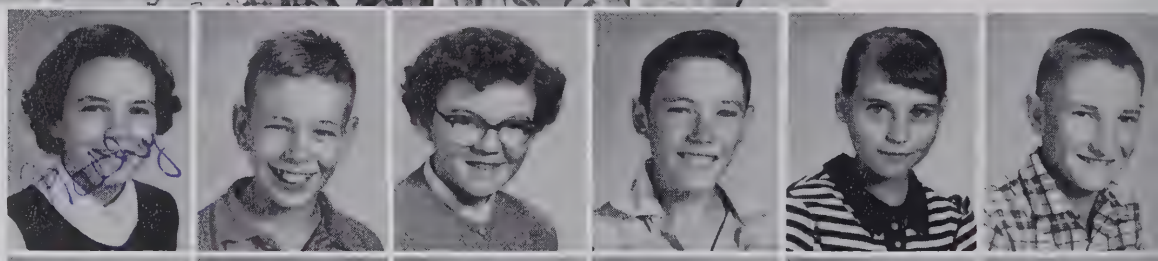

Harold Mansfield
Thomas Mansfield
Kathy McLeod
Larry Measamer
Linda Morrison
John O'Quinn

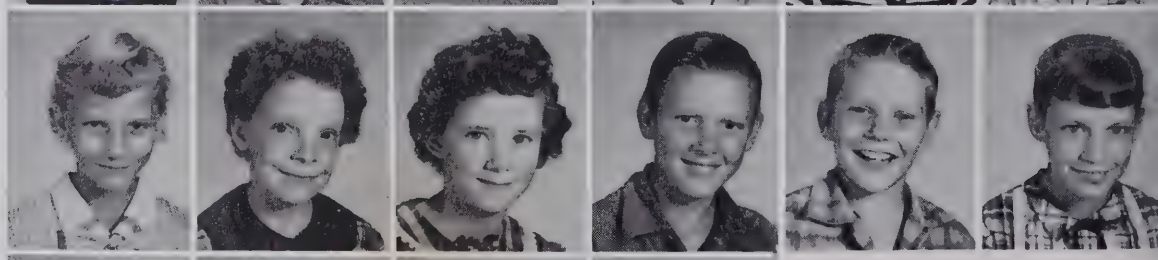

Pearl Rogers
J. E. Shue
Brenda Sloan
Jackie Smith
Mollie Stewart
Carl Stone

Bobby Thomas
Elva J. Thomas
Jonelle Thomas
Jean Weldon
Ruby Wicker
Ray Worrell

Fourth Grade

Carolyn Angell
Thomas Berryman
Cheryl Bogan
Joe Bowman
Mike Bowman
Andy Brown

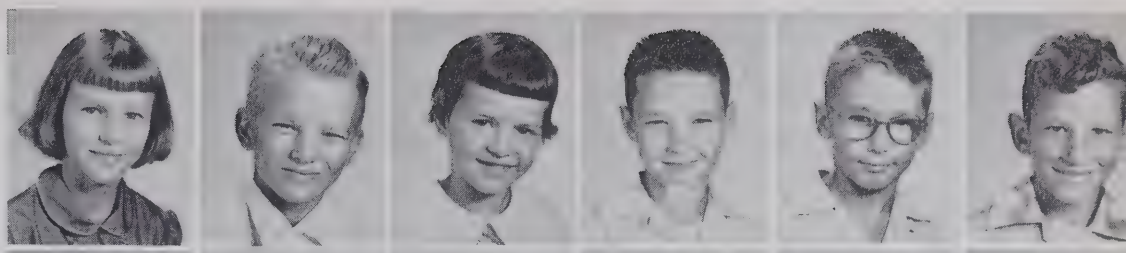

Mary E. Byrd
Vivian Carter
Cameron Cox
Grace Cox
Betty Faircloth
Clyde Faircloth

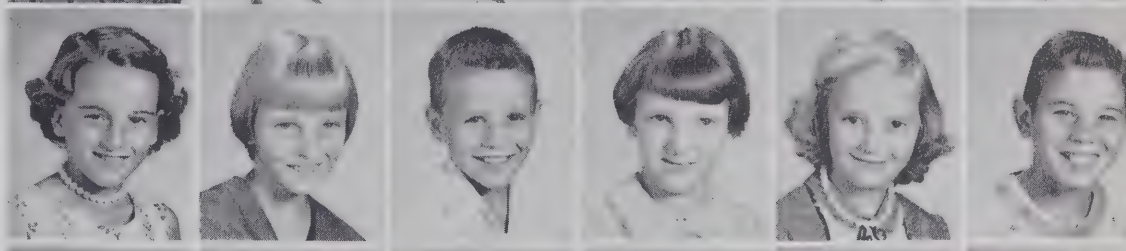

Tony Flowe
Harold Gilmore
Joel Goins
Sam Harrington
Betty Hunter
Lewis Hunter

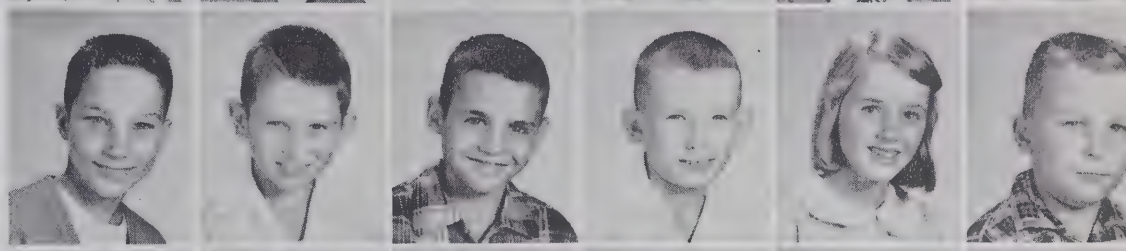

Sue Hunter
Anna Rhea Kelly
Conrad Kelly
Kay Kelly
Kenneth King
Carolyn Lett

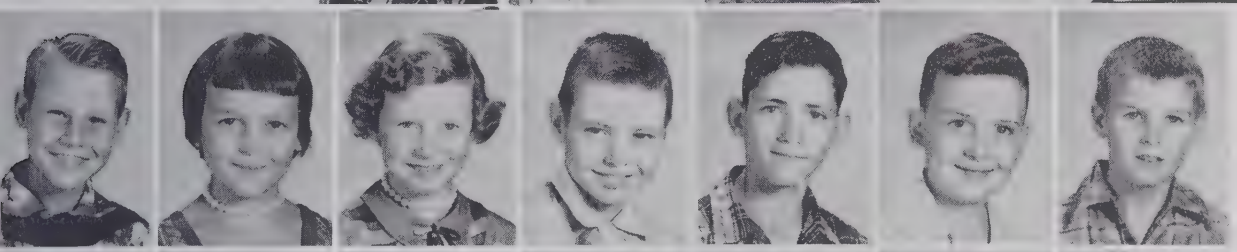

J. R. Lockamy
Patricia Maddox
Janice McNeill
Donald Moore
Daniel O'Quinn
Michael Patterson
Tommy Rogers

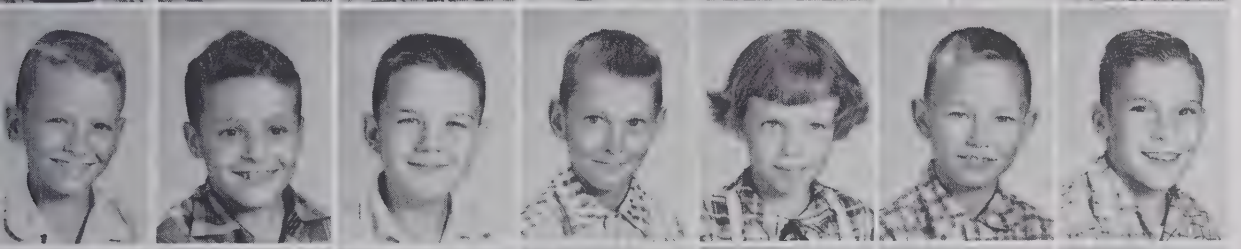

Jerry Rosser
Alan Shaw
Eldon Sloan
Jesse Sloan
Judy Sloan
J. C. Smith
Harry Stevens

Andrew Stone
Carolyn Stone
Faye Stone
J. D. Stone
Carolyn Thomas
Donald Thomas
Gerald Thomas

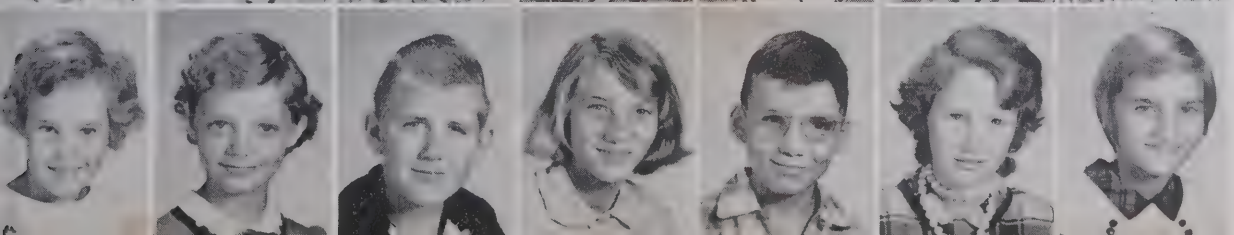

Mary S. Thomas
Patsy Thomas
Tommy Thomas
Pauline Watson
Robert Whitaker
Josephine Wilson
Frances Womack

Third Grade

Mitchell Black
Bonnie Bogan
Linda Mae Boggs
Peggy Boggs
Lou Ella Brown
Jeanette Buchanan

Peggy Buchanan
Donald Cox
Joyce Fincher
Jeanette Flowe
Larry Goins
Laddie Griffin

Ben Russ Harward
Ellen Tuck Harward
Linda Howard
Mary Sue Howard
Annie Hunter
Judy Hunter

Billy Hutchens
Mary Lou Jones
Brooks Kelly
Joyce Lee
Janet Mansfield
Wanda Martin

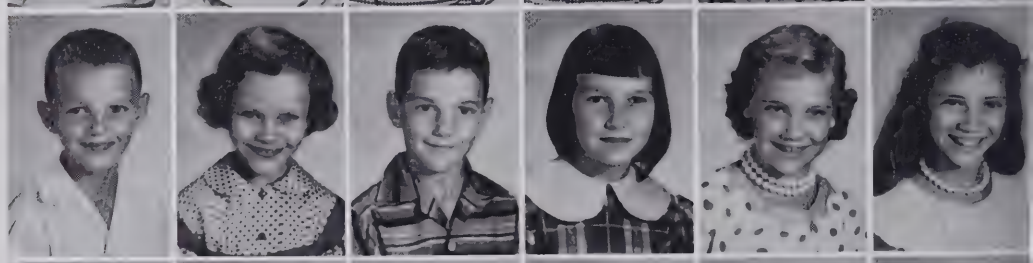

Brenda Moore
Chester Patterson
Danny Patterson
Micky Poe
Roy Rogers
Sue Rogers

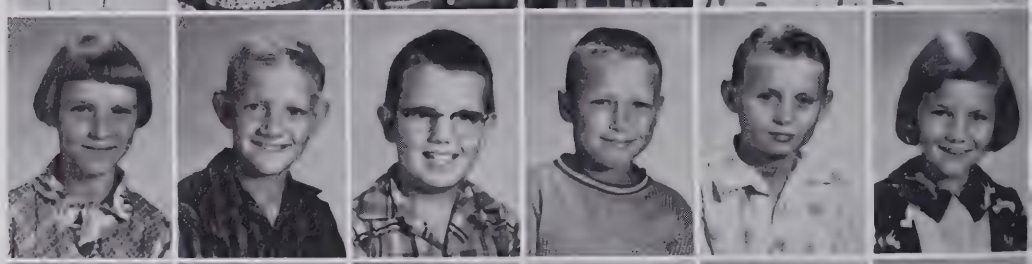

Archie Shue
John D. Smith
Jancie L. Stewart
Phil Stone
Sam Stone
Debby Sykes

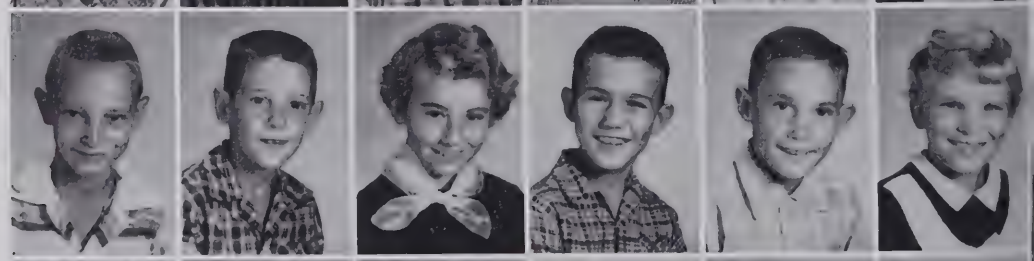

Barry Thomas
Bobby Thomas
Ray Thomas
Sylvia Thomas
Wayne Watson
Larry Whitaker

Second Grade

Peggy Anne Angel
Barbara Blackwelder
Tommy Bogan
Amos Brown
Patricia Buchanan

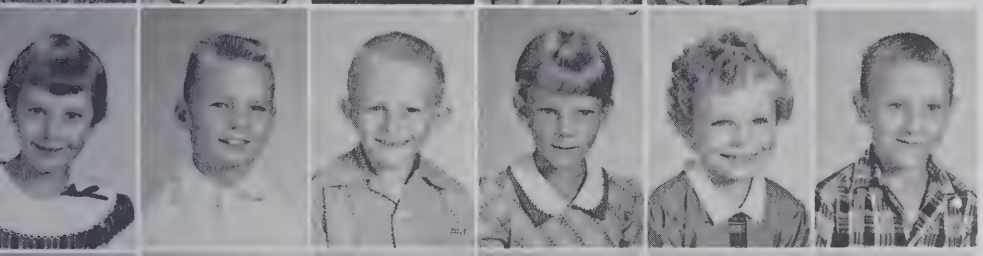

Gwen Cameron
Levie Cameron
Donnie Campbell
Mary N. Chandler
Betty Lou Coore
James Cox

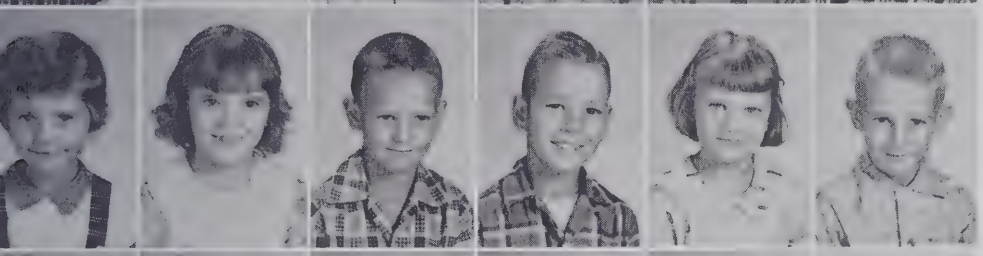

Patsy J. Elkins
Lois Faircloth
L. D. Gillis
Johnny Hammons
Ann Howard
Donnie Hunter

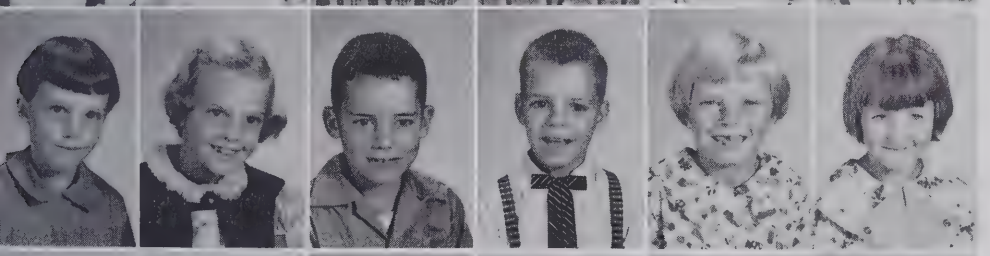

Pamela Hunter
Linda King
Mike McArthur
Tommy McDonald
Livon Musselwhite
Virginia Rogers

Vernie M. Shue
Janice Sloan
Bob Stevens
Dorothy Stone
Phil Stone
Bonnie Thomas

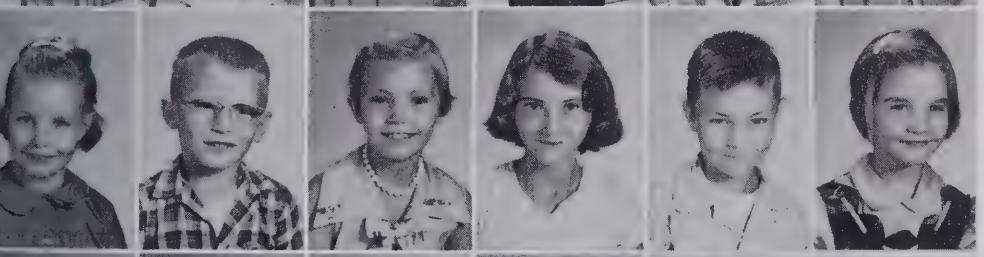

Debby Thomas
Fleet Thomas
Phyllis Thomas
Jean Watson
Cecil Wicker
Geanell Wicker

Diana Williams
Roger Williams
James T. Wilson
Janet Wilson
Wilber Wilson
Willis Womack, Jr.

First Grade

Elizabeth Bogan
Richard Bogan

Rebecca Buchanan
James Coore
Barbara Collins
Barbara Ann Cox
Alice Faye Dickens

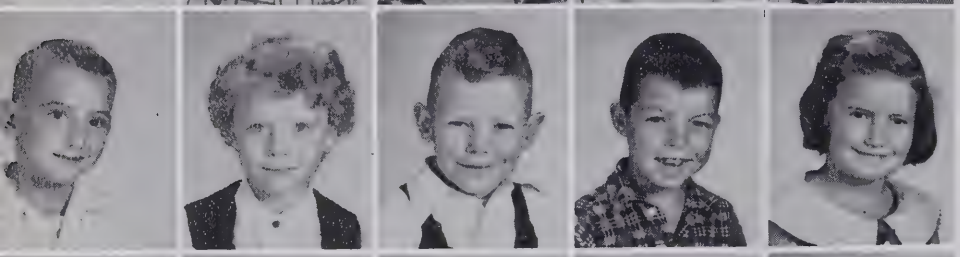

Randy Dickens
Loretta Frye
Jimmy Goins
Roger Goins
Debbie Hardy

Patricia Hinnant
John Henry Holt
Gay Hunter
Gerald Hunter
Wanda Hunter

Bobby Hutchins
Phil Kelly
Joan King
Sandy Lett
Jimmy Maddox

Peggy Mansfield
Patricia McNeill
Linda Moore
Shelia Morrison
Steve Patterson

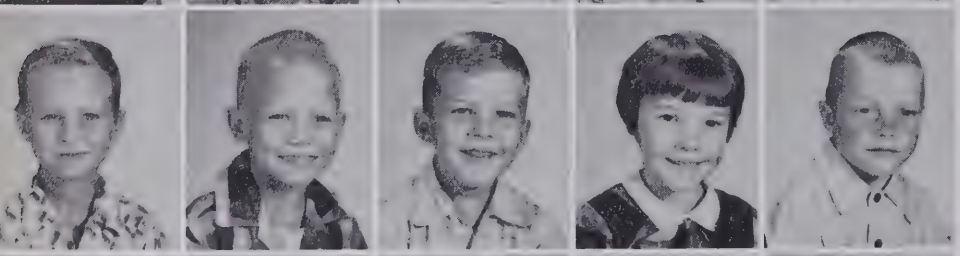

Milton Rogers
Allen Sloan
Ronald Sloan
Marie Smith
Billy Lee Stone

Phyllis Stone
Roy Lee Stone
Jennie Thomas
Rickie L. Thomas
Pamela Womack

HIGH SCHOOL
SYLVIA BURNS
DONNIE ANGELL

GRAMMAR GRADE
DONNA VALLELONGA
CONRAD KELLY

Halloween Carnival Kings and Queens

PRIMARY
PEGGY ANGELL
LEVIE CAMERON, JR.

BABY CONTEST
WINNER
ROGER PHILLIPS, JR.

Miss Broadway High

1956-57

Nora Douglas

Superlatives

BEST-LOOKING

SYLVIA BURNS
WAYNE SLOAN

MOST LIKELY TO SUCCEED

PATTY LOU THOMAS
DONNIE RAY BULLIS

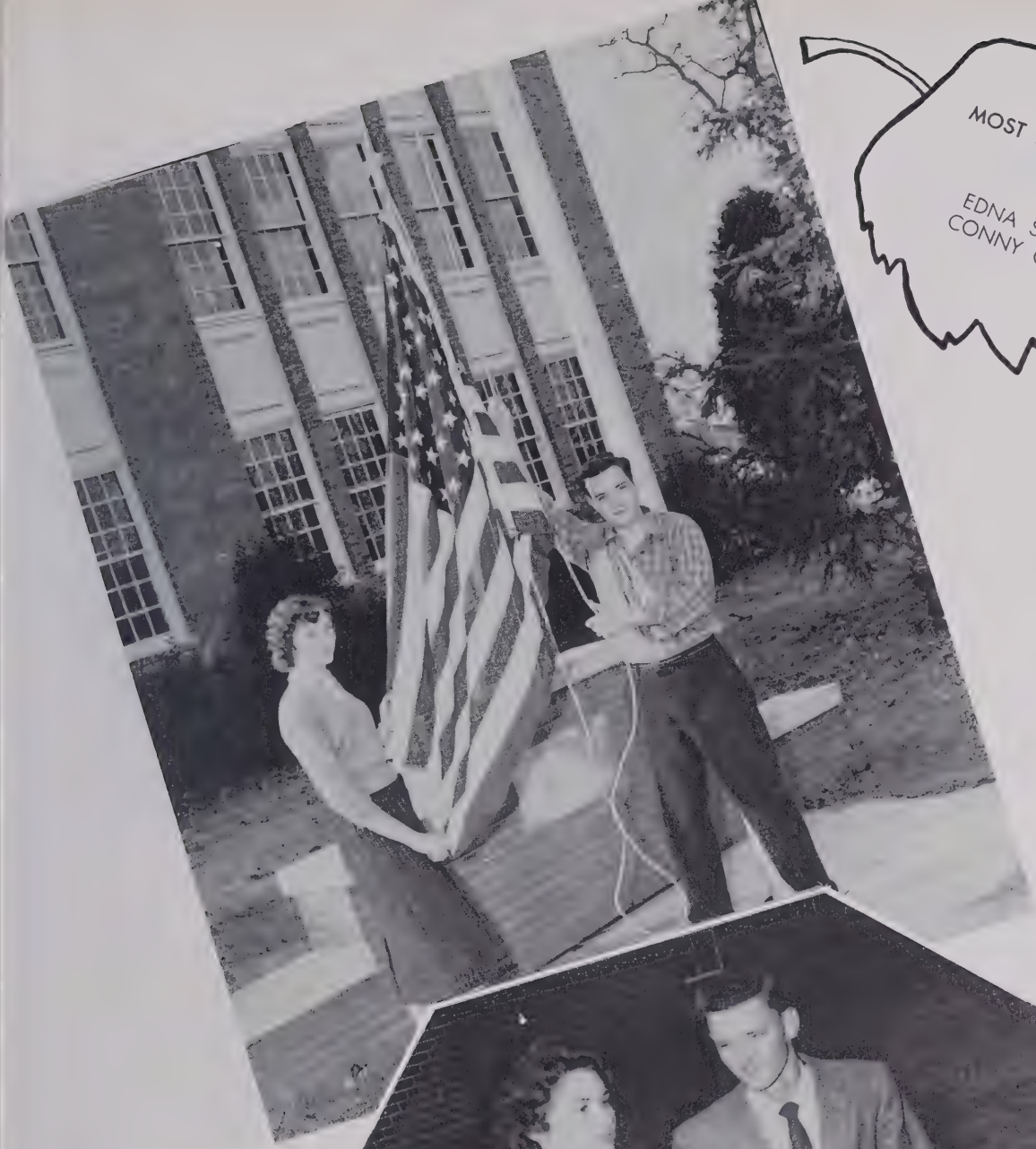

MOST DEPENDABLE

EDNA SLOAN
CONNY O'BAR

BEST ALL-AROUND

MARY JO PATTISHALL
JIMMIE PHILLIPS

MOST INTELLECTUAL

QUINCY McNEILL
DONNIE RAY BULLIS

MOST ATHLETIC

MARGARET KELLY
MACK THOMAS

BEST PERSONALITY

ELOUISE LEE
STANLEY HOWARD

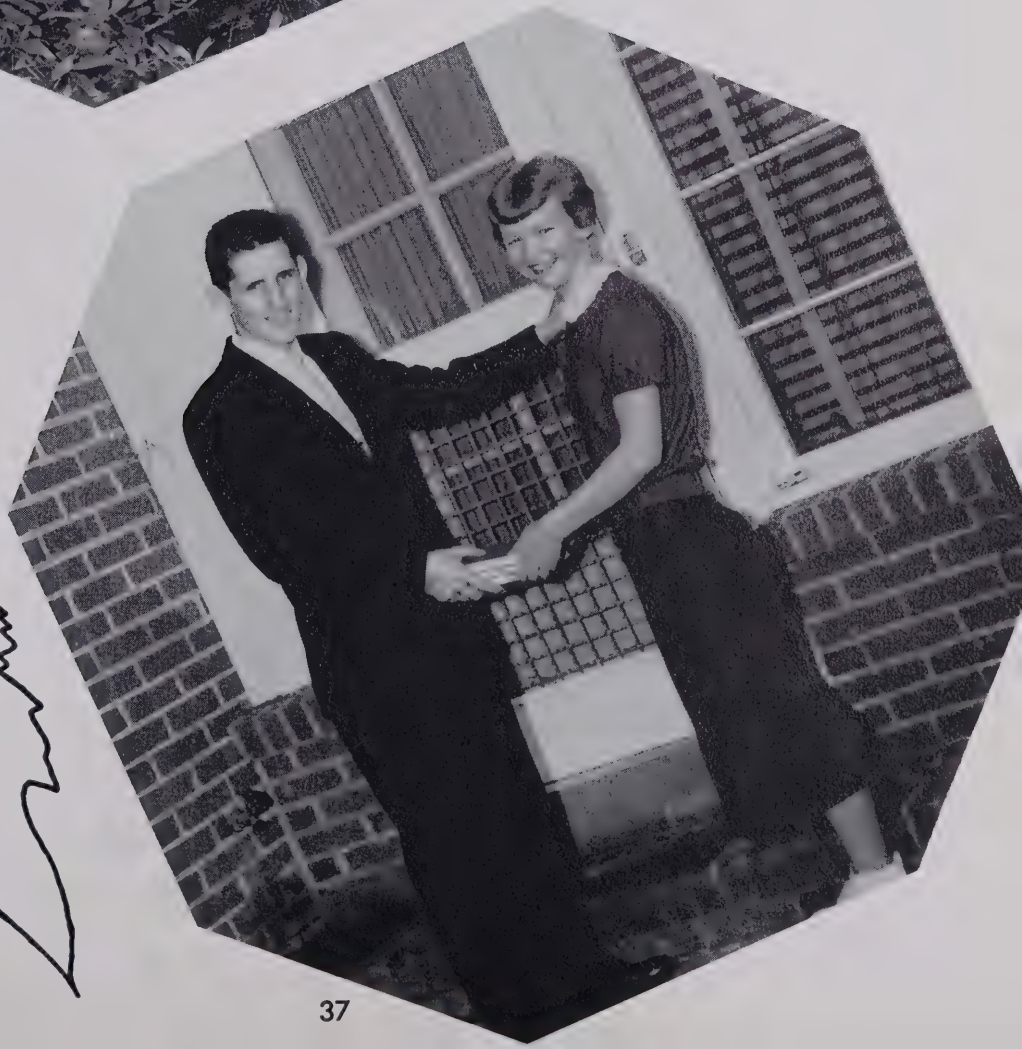

MOST POPULAR

JUDY PATTERSON
HAL KELLY

NEATEST

RUTH THOMAS
WAYNE SLOAN

WITTIEST

RUBY THOMAS
SCOTT KITTRELL

Organizations

Marshals

LINDA FINCHER
ALICE MITCHELL, Chief
JOHN W. BUCHANAN
WINFRED HOLT

Future Teachers of America

May Jo Pattishall
President

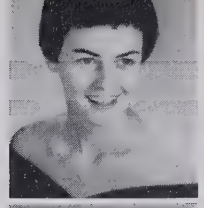

Ruth Thomas
Vice-President

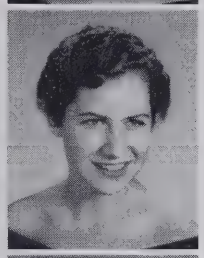

Patty Lou Thomas
Secretary

Quincy McNeill
Treasurer

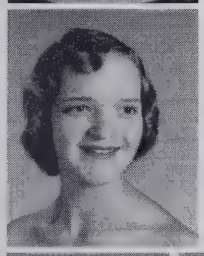

Martha Ann Buchanan
Reporter

I. J. Stephenson
Sponser

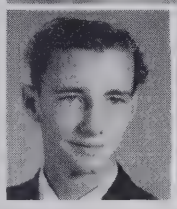

Donnie Ray
Bullis

Edna
Sloan

Peggy
Byrd

Lynda
Fincher

Alice Faye
Mitchell

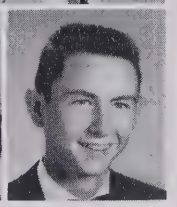

John Wesley
Buchanan

Beta Club

Tattler Staff

Glee Club

Biology Club

JIMMIE PHILLIPS
SCOTT KITTRELL
WAYNE SLOAN
HAL KELLY
EDNA SLOAN

Bus Drivers

Driver Training

Lunchroom Workers

F.F.A.

OFFICERS

FOURTH YEAR

THIRD YEAR

SECOND YEAR

FIRST YEAR

F.H.A

OFFICERS

FOURTH YEAR

THIRD YEAR

SECOND YEAR

FIRST YEAR

Library Club

Teen-Age Book Club

4 H Club

Monogram Club

The Monogram Club was organized in 1947 for the purpose of assisting the athletic program of the school. All students earning letters for athletic participation are members of the Monogram Club. Many projects have been completed by the Monogram Club since it was organized. Two of the most recent projects were the purchase of a new popcorn machine and the purchase of an electric cooler. All profits realized from concessions at ball games are used by the club to apply on projects.

Club Project

Monogram Club Officers

MANAGERS

NORA DOUGLAS
WAYNE SLOAN

CHEERLEADERS

SHIRLEY FRYE PEGGY BYRD
MARY JO PATTISHALL, Chief
ALICE MITCHELL JUDY PATTERSON

Athletics

Donnie Angel

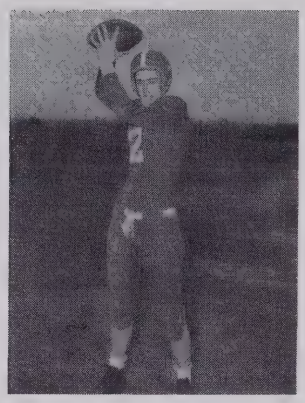

Travis Phillips

Hugh Worrell

Wildcats

SUBSTITUTES

First Row: C. L. Williams, coach; J. W. Griffin, Jackson Brown, Herbert Lett, Junior Patterson, Wayne Sloan, Manager . . . Second Row: Lawrence Thomas, Benny Flowe, Joe Hinnant, Donnell McNeill.

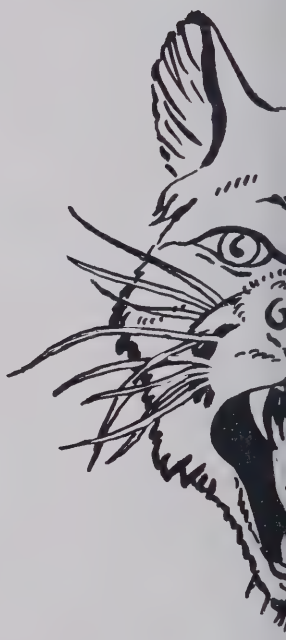

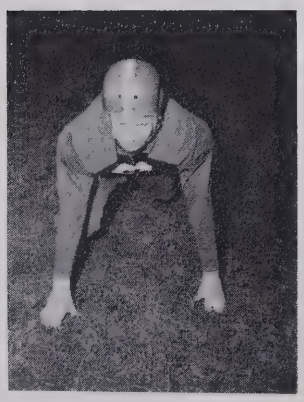

Milbern Dickens

Herman Byrd

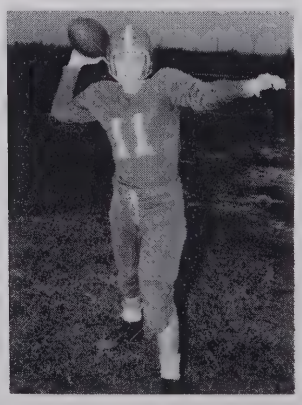

Jerry Black

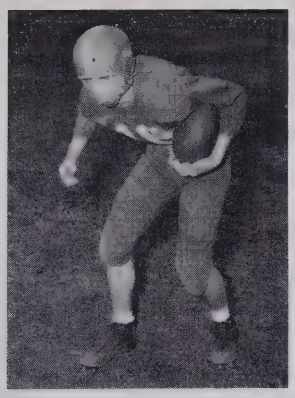

Scott Kittrell

Jimmy Phillips

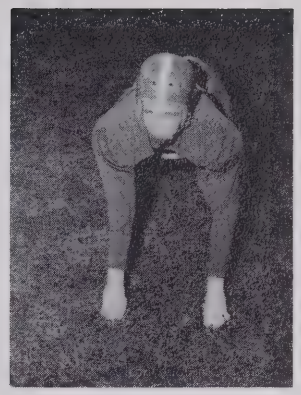

Donnie Ray Bullis

Wildcats

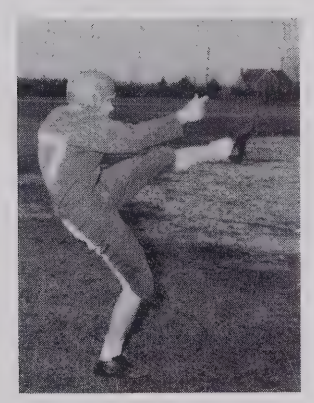

Mack Thomas
Co-Captain

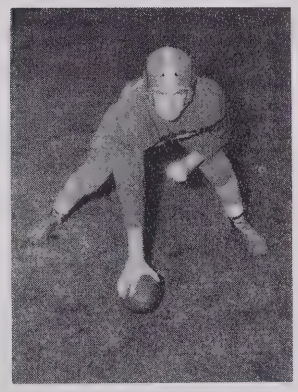

Hal Kelly
Co-Captain

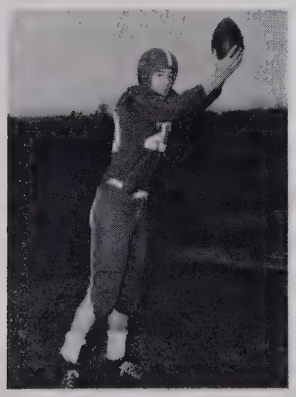

Ray Flowe

John Burton Cameron

Jimmy Mize

GIRLS BASKET

Ruth Thomas
Forward

Frances Patterson
Forward

Quincy McNeill
Forward

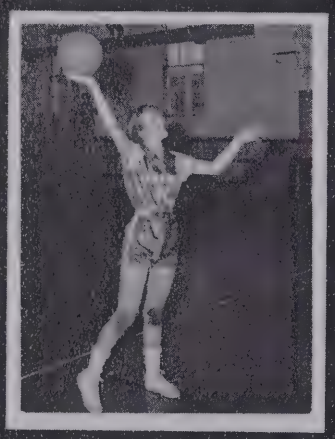

Margaret Kelly
Forward
Captain

Barbara Buchanan
Guard

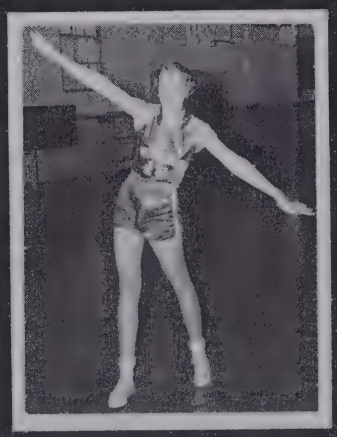

Janice Hunter
Guard

Mary Sue Hunter
Guard

VARSITY BALL

Bonnie Thomas
Forward

C. L. Williams
Coach

Billie Ruth Rosser
Guard

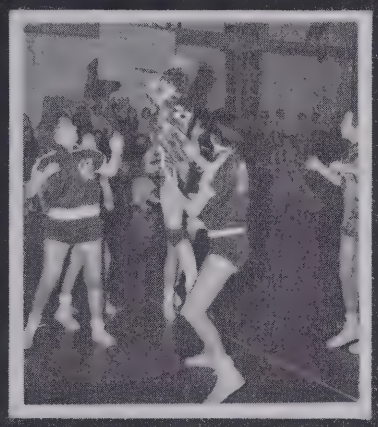

Margaret King
Guard

Sarah Margaret Kelly
Guard

Nora Douglas
Manager

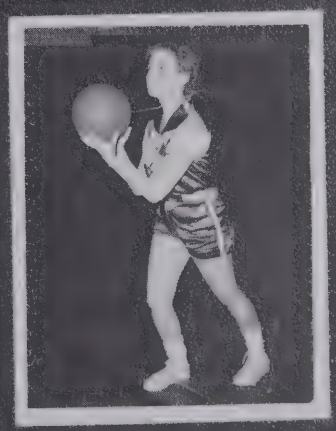

Linda Fincher
Forward

Mack Thomas
Captain

Jimmy Phillips

John Wesley Buchanan

Jumping high to block a Cameron shot is Ray Flowe, with teammate Jimmy Phillips going in to help.

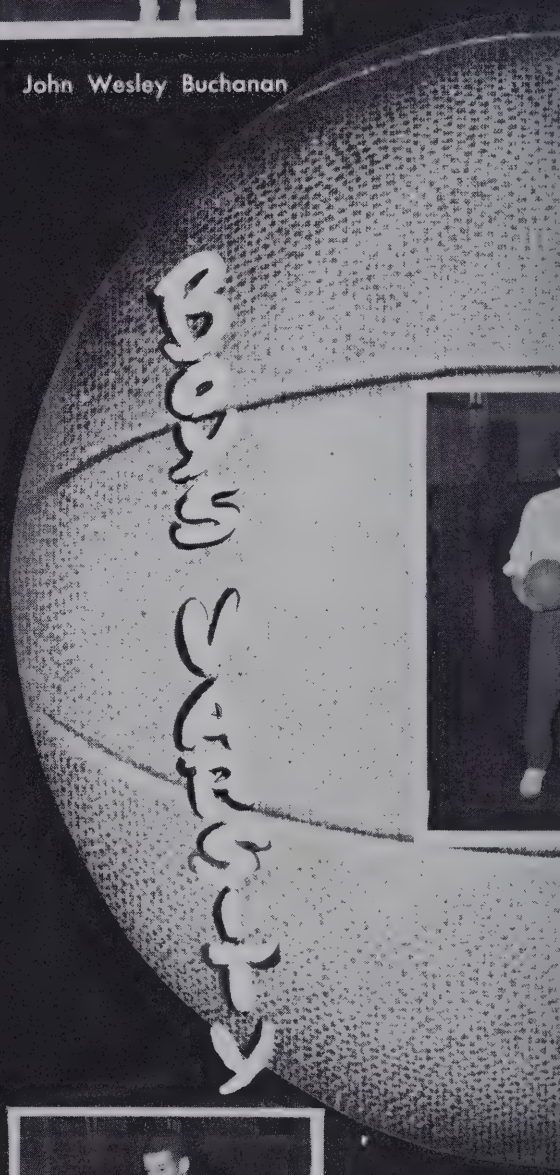

Scott Kittrell

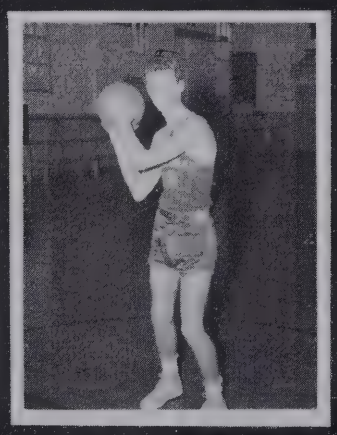

Donnie Ray Bullis

Ray Flowe

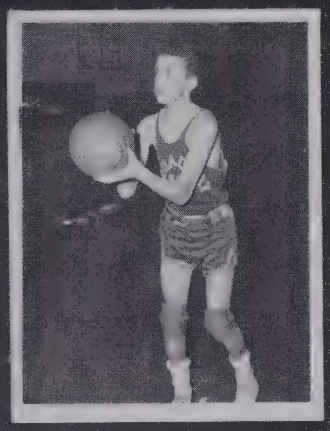

Jimmy Mize

Herman Byrd

Clyde Thomas

BASKETBALL

Jump shot by Jimmy Phillips gave Broadway two badly needed points in the game with Cameron.

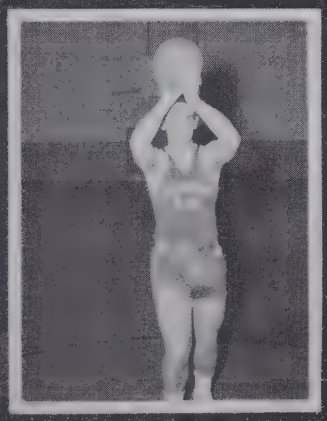

John Burton Cameron

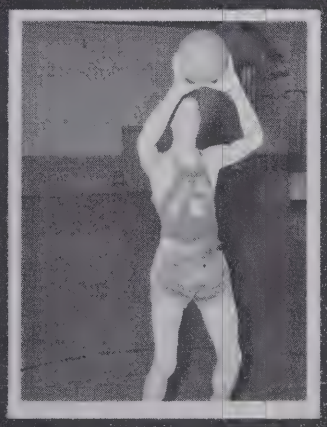

Travis Phillips

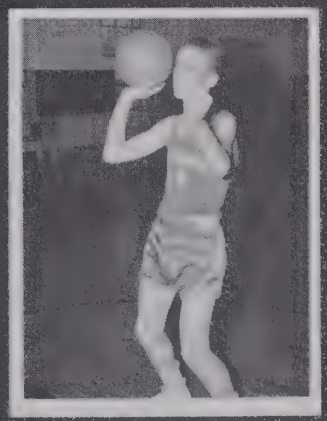

Jerry Black

BASKETBALL

Sue Wall Forward

Patsy Thomas Forward

Bobbie Dickens Forward

Martha Buchanan Guard

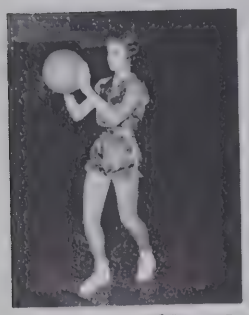
Judy Badgett Forward

Patricia Patterson Guard

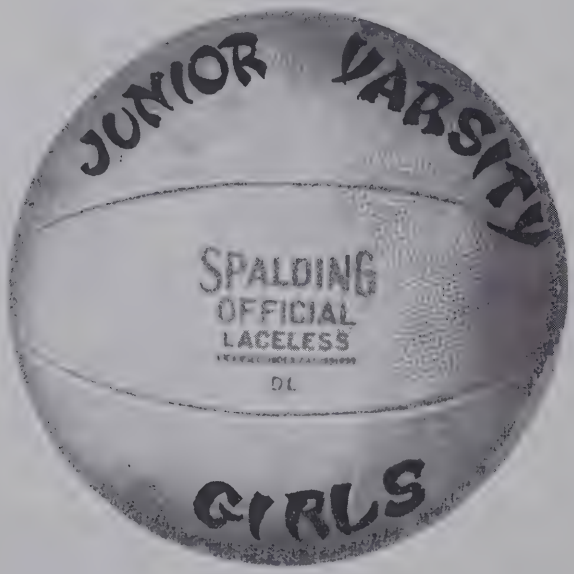

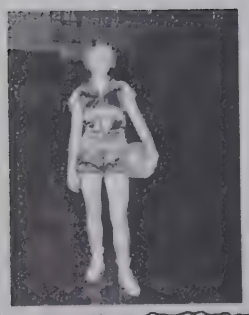
Frances Byrd Guard

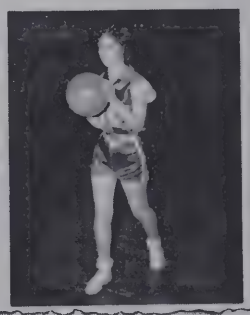
Linda Rosser Forward

Ida Kelly Guard

Peggy Brown Forward

Doris Griffin Forward

Eunice Rosser Guard

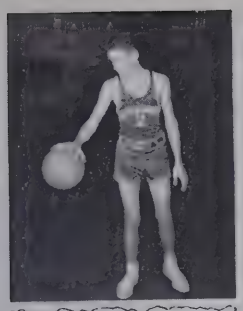
Perry Buchannan

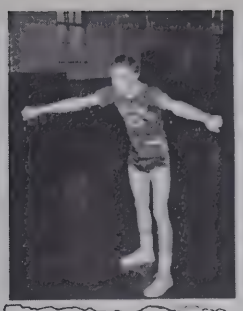
Lawrence Thomas

Wilson Cox

Bruce Sloan

Benny Flowe

Jerry Matthews

J. B. Thomas

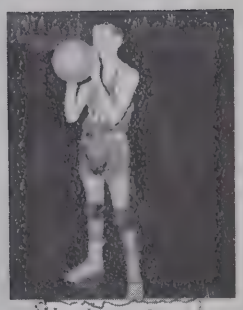
Herbert Lett

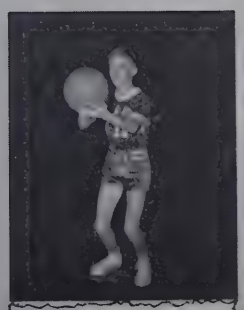
Junior Patterson

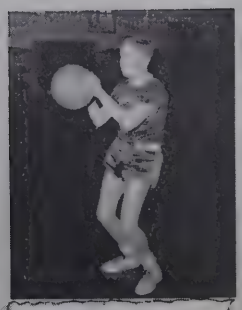
Donnell McNeill

Wayne Goins

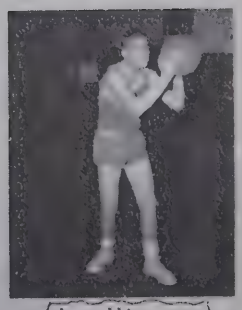
Joe Hinnant

Softball

Baseball

SALES SCHEDULE

BIG SANFORD 1 & 2
and
WILKINS WAREHOUSE

Phone 4-8912

GEORGE T. HANCOCK — JOE WILKINS — FENT PHILLIPS

COURTESY — SERVICE — TOP MONEY

COMPLIMENTS
OF

TIP TOP BAKERS

McIver Street Phone 4-5121
SANFORD, N. C.

COMPLIMENTS
OF

PETE SASSER'S
SERVICE STATION

Groceries — Gas — Milkshakes

SANFORD, NORTH CAROLINA

COMPLIMENTS
OF

CENTRAL BANK
and TRUST

SANFORD, NORTH CAROLINA

THE NEWS & OBSERVER

The Old Reliable

RALEIGH, N. C.

Complete News and Sports
Editorials — COMICS
Features — Stories

THOMAS OIL CO., INC.

MOBILGAS
America's Largest Selling Gasoline

MOBILOIL
World's Largest Selling Motor Oil

MOBIL KEROSENE
and MOBILHEAT

Phone 3-6281
SANFORD, NORTH CAROLINA

COMPLIMENTS
OF

TILLMAN'S RADIO and
T. V. APPLIANCE

SANFORD, N. C.

LAMBETH USED CARS

GOOD QUALITY CARS
Buy on easy terms

Phone 2-2183
2401 Lee Avenue
SANFORD, NORTH CAROLINA

COMPLIMENTS
OF

BROADWAY
SHELL STATION

BROADWAY, N. C.

JAMES BODY SHOP

Complete Body Repair
24 Hour Wrecker Service
PAINTING — GLASS
MECHANICAL WORK

Lee Avenue Dial Spring 2-2101

COMPLIMENTS
OF

RUSTIN'S
FURNITURE COMPANY

SANFORD, N. C.

COMPLIMENTS
OF

TOWN and COUNTRY
FURNITURE COMPANY

DAYTON CHRISTIAN, Owner

"Quality Spells What Dayton Sells"

812 Woodland Ave. — Phone 4-6051
SANFORD, NORTH CAROLINA

Compliments of

BOWLIN BROTHERS
SHELL SERVICE STATION

Lee Avenue
SANFORD, NORTH CAROLINA

Compliments of

RUSSELL'S GROCERY
and SERVICE STATION

Groceries — Gas — Oil

Jonesboro Heights Station

Compliments of

LEWIS'S PLACE

SERVICE STATION
AND GROCERY

Route No. 7
SANFORD, NORTH CAROLINA

COMPLIMENTS
OF

MOODY HEATING,
SHEET METAL
& AIR - CONDITIONING

18 Woodland Ave. Phone 4-6052
SANFORD, NORTH CAROLINA

COMPLIMENTS
OF

WINSTEAD'S GROCERY

SANFORD, NORTH CAROLINA

Compliments of
BROADWAY
MOTOR COMPANY
Buy Sale Trade
Used Cars
New and Used Parts
CARL N. MORRIS N. C. 10181
Phone 8-1383
BROADWAY, NORTH CAROLINA

COMPLIMENTS
OF

TRAVELERS
SERVICE STATION

LEE AVENUE
SANFORD, NORTH CAROLINA

JONES DEPT. STORE

Merchandise at
Reasonable Prices

237-239 Wicker Street
SANFORD, NORTH CAROLINA

CONDER BROTHERS
CONSTRUCTION CO.

CUSTOM BUILDING
EXPERIENCED DESIGNERS
FREE ESTIMATES

Phone 3-3092
TRAMWAY, NORTH CAROLINA

COMPLIMENTS
OF
LEE BRICK
and
TILE COMPANY
Manufacturers of
Tunnel Kiln, Common and Face Bricks
Telephones: Spring 4-3756 4-5251
SANFORD, N. C.

COMPLIMENTS
OF

WOOD'S GROCERY
GROCERIES, GAS, MISC.

On Jonesboro — Tramway Highway

COMPLIMENTING

SANFORD FURNITURE
COMPANY
MANUFACTURERS

SANFORD, NORTH CAROLINA

COMPLIMENTS
OF

MASONIC TEMPLE
BARBER SHOP

Dependable Service
at a
Convenient Location
Jonesboro Heights

SANFORD, N. C.

Compliments
Of

SUNSHINE LAUNDRY
and
DRY CLEANERS

SANFORD, N. C.

COMPLIMENTS
OF

OLIVIA GRILL

SANDWICHES & SUNDRIES

OLIVIA, NORTH CAROLINA

COMPLIMENTS
OF

SIDNEY WOMACK'S

GROCERIES — OIL — GAS

Route No. 7, J. H. S.

SANFORD, N. C.

COMPLIMENTS
OF

WALKER BROTHERS
STORE

Good Dependable Service

Route No. 6, Phone 9-1166
Jonesboro Heights

SANFORD, N. C.

Compliments
Of

MACK'S MOBIL
SERVICE STATION

GAS — OIL — GROCERIES

BROADWAY, N. C.

COMPLIMENTS
OF

CADDELL'S

GOOD AND BAD USED CARS

SANFORD, N. C.

COMPLIMENTS
OF

T. & M. MOTORS

SANFORD, N. C.

COMPLIMENTS
OF

YARBROUGH'S GROCERY

A Full Line of
Fancy Groceries

Jonesboro Heights
SANFORD, NORTH CAROLINA

COMPLIMENTS
OF

DAN'S BAR-B-Q
Old Fashioned Pit Cooked
"Seasoned to suit your taste"
Dan Nipper and Sons, Inc.
Phone 4-4061
SANFORD, N. C.

COMPLIMENTS
OF

AVENT and THOMAS

102 Steele Street
and Jonesboro Heights
Sanford, North Carolina

Compliments
Of

DALRYMPLES
MEN'S STORE
Sanford's Leading Men's Store
SANFORD, NORTH CAROLINA

COMPLIMENTS
OF

ECONOMY
AUTO SUPPLY CO.
B. F. Goodrich Tires
Motorola T.V. and Radio
Kelvinator Appliances
Phone 3-7991
128 Wicker Street.
SANFORD, N. C.

COMPLIMENTS
OF

MONROE CAMPBELLS
Famous Restaurant
SANFORD, NORTH CAROLINA

THE BOOTERY

Home of Quality Shoes

Across from the Post Office
SANFORD, NORTH CAROLINA

Moulding—Window Units—Doors
Hardwood Flooring
Sheet Rock — Screen

LEE CABINET
and
STORE FIXTURE CO., INC.
Bragg Street Sanford, N. C.
P. O. Box (J. H. S.) 61
GILBERT LETT, Phone 4-331

GODFREY
BODY SHOP

— Owners —
JOE GODFREY — JAMES E. CAMERON

Sanford, Jonesboro Highway
Telephone 4-4279

COMPLIMENTS
OF

MAC'S BARBER SHOP

Three Registered Barbers

BROADWAY, NORTH CAROLINA

COMPLIMENTS
OF

WATSON and THOMAS

Jonesboro Heights
Sanford, N. C.

COMPLIMENTS
OF

MAC'S CLOTHING SHOP
and
MAC'S BEAUTY SHOP

BROADWAY, N. C.

COMPLIMENTS
OF

SANFORD
DISTRIBUTING CO.

Phone 3-6171
SANFORD, N. C.

COMPLIMENTS
OF

BRIGGS GROCERY
and
SERVICE STATION

Jonesboro Heights, Route 7
SANFORD, N. C.

COMPLIMENTS
OF

HOLT SUPPLY COMPANY

FARMALL TRACTORS
McCORMICK FARM MACHINERY
INTERNATIONAL MOTOR TRUCKS

SANFORD, N. C.

Compliments
Of

PHIL'S GROCERY
and
SERVICE STATION

Jonesboro Heights, Route 7
SANFORD, N. C.

COMPLIMENTS
OF

ROSSER'S MEN SHOP

Phone 2-2092
118 East Main Street
Jonesboro Heights
SANFORD, N. C.

THE TREASURE CHEST

Gifts for all Occasions

221 Carthage Street
Phone Spring 4-2131
SANFORD, NORTH CAROLINA

COMPLIMENTS
OF

TWIN CITY LAUNDRY and CLEANERS

Jonesboro Heights
SANFORD, N. C.

COMPLIMENTS
OF

JONES - LEE FURNITURE

Phone 4-7441
118 - 122 Wicker Street
SANFORD, NORTH CAROLINA

COMPLIMENTS
OF

JOHNSON MOBIL SERVICE

J. E. JOHNSON, Prop.

Mobilgas-Mobilgas Sp.—Mobiloil

Dial 3-8666 1100 Lee Avenue
SANFORD, NORTH CAROLINA

COMPLIMENTS
OF

DOSSENBACH'S FINER FURNITURE, INC.

"Always a Saving"

211 Wicker St., Phone 3-5131
SANFORD, NORTH CAROLINA

COMPLIMENTS
OF

Distributor GULF OIL PRODUCTS

GULF PRIDE
World's Finest Motor Oil

SANFORD, NORTH CAROLINA

COMPLIMENTS
OF

WRIGHT-DICKENS FURNITURE COMPANY

SANFORD, NORTH CAROLINA

COMPLIMENTS

OF

LONG MEADOW FARMS

Country Fresh Dairy Products

For the High Dollar, Sell Your Tobacco
At the New

TWIN CITY WAREHOUSES NO. 1 & 2
(Jonesboro Heights, Fayetteville Road, Highway 87)

— A SALE EVERY DAY —
Plenty of Parking Space — Courtesy — Service
A Fair Deal to All, Large and Small

BILL CARTER — T. W. MANSFIELD
Owners & Operators

SANFORD, NORTH CAROLINA

Compliments of

H. M. THOMAS

LIVESTOCK

Phone 8-1562

DEPENDABLE BARGAINS

BROADWAY, NORTH CAROLINA

Compliments

Of

DARK & HARRINGTON

PHONE 35976

SANFORD, NORTH CAROLINA

Compliments of

LEE DRUG STORE

"Any Prescription any time"

Joe Lazarus, Prop.

and

CENTER WALGREEN AGENCY

Jonesboro Heights

David Overton—Joe Lazarus

SANFORD, NORTH CAROLINA

COMPLIMENTS
OF

HESTER-WILSON
COMPANY

SANFORD, NORTH CAROLINA

Compliments
of

CAMERON'S GROCERY

A FULL LINE
of
MEATS — VEGETABLES
BROADWAY, NORTH CAROLINA

COMPLIMENTS
OF

C. S. CHANDLER LUMBER CO.

FOR YOUR BUILDING NEEDS

BROADWAY, NORTH CAROLINA

Compliments
of

BANKINGPORT, INC.

W. H. "Bill" Ray, Manager
234 Wicker Street

SANFORD, NORTH CAROLINA

PERRY BROTHERS

GOODYEAR TIRES

Recapping & Vulcanizing

HUGH and FRANK PERRY
SANFORD, NORTH CAROLINA

COMPLIMENTS

OF

JONES GULF SERVICE

GAS — OIL — TIRES
Washing and Lubrication

BROADWAY, NORTH CAROLINA

KING ROOFING AND MANUFACTURING CO.

Johns-Manville

Building Materials

SANFORD, NORTH CAROLINA

COMPLIMENTING

THE BROADWAY SCHOOL

STEVENS MILLING CO.

Manufacturers of

FLOUR, TABLE MEAL and FEED

BROADWAY, NORTH CAROLINA

SANFORD PRODUCE CO.

WHOLESALE ONLY

Selected Fruit & Vegetables
Institutional Foods
Phone 2-2611
2626 Fayetteville St.

Jonesboro Heights

COMPLIMENTS

OF

COLE PIANO COMPANY

SANFORD, NORTH CAROLINA

SANFORD AUTO SUPPLY, INC.

COMPLETE MACHINE SHOP

Douglas Batteries — Parts & Equipment

PHONE 4-2611

Compliments of

CENTER THEATRE

AIR CONDITIONED

Jonesboro Heights Sanford, N. C.

SANFORD F. C. X. SERVICE

FEEDS—SEEDS—FERTILIZER
and GENERAL HARDWARE
PHONE 4-8311

SANFORD, NORTH CAROLINA

W. KOURY COMPANY

Manufacturers of

WORK PANTS and
SHIRTS

SANFORD, NORTH CAROLINA

NATIONWIDE INSURANCE

Nationwide Mutual Insurance Co.
Nationwide Mutual Fire Ins. Co.
Nationwide Life Insurance Co.
CASPER ROBERTS—Agent

SANFORD, NORTH CAROLINA

Compliments of

PROGRESSIVE STORES, INC.

QUALITY FOOD
AT
LOW PRICES

SANFORD, NORTH CAROLINA

COMPLIMENTS

OF

FATHER GEORGE MILLS

FABRIC SHOP
"Fabrics for Every Season"

SANFORD, NORTH CAROLINA

COMPLIMENTS

OF

ROGERS FUNERAL HOME

Phone 3-1711

SANFORD, NORTH CAROLINA

JONESBORO DRY CLEANERS

Phone 22416

Jonesboro Heights

SANFORD, NORTH CAROLINA

COMPLIMENTS
OF

CARROLL & GIFT CONTRACTORS

PLUMBING AND HEATING

Wicker Street Telephone 3-7041

SANFORD, NORTH CAROLINA

COMPLIMENTS

OF

TRIANGLE FARM SUPPLY

BROADWAY, NORTH CAROLINA

"If it's corn you want to grow,
Use Crib-Buster in every row."

You have had nothing quite like Crib-Buster for Corn, and its results should surprise you.

Our best salesmen are those who have used it. See us or our agent before you buy your fertilizer.

SAPONA MILLS Inc.

SANFORD, NORTH CAROLINA

Compliments
Of

CITY SANDWICH SHOP

SANDWICHES—SUNDRIES
PLATE LUNCHES
SANFORD, NORTH CAROLINA

COMPLIMENTS
OF

WAGONER'S JEWELRY STORE

SANFORD, NORTH CAROLINA

"Say it with Flowers"

FRANK'S FLORIST

149 North Steele Street

Phone 3-6711

SANFORD, NORTH CAROLINA

Compliments

of

J. C. PENNY CO.

PHONE 46641

SANFORD, NORTH CAROLINA

Compliments of

J. B. CAMERON

GENERAL CONTRACTOR

BROADWAY, NORTH CAROLINA

COMPLIMENTS

OF

WILSON'S
T. V. APPLIANCE CO.

SANFORD, NORTH CAROLINA

Compliments
Of

MASTER TIRE SERVICE

KELLY SPRINGFIELD TIRES
WHEEL BALANCING
TRACTOR TIRES
In Front of Courthouse
STACY BUDD, Manager
Phones 3-6531 4-4121
Sanford, North Carolina

Compliments

Of

CARL'S SELF - SERVICE

Phone 8-1162

BROADWAY, NORTH CAROLINA

JONESBORO'S
LEE DRUG STORE

FIRST IN PRESCRIPTIONS
ROBERT NEAL WATSON
FRED RAY JR.
Pharmacists

JONESBORO HEIGHTS

BROADWAY HARDWARE

G. E. Appliances

Myers and Shallow well pumps

Household Furniture

BROADWAY, NORTH CAROLINA

H. A. THOMAS

GENERAL
MERCHANDISE

BROADWAY, NORTH CAROLINA

Compliments of

O L I V E R ' S

Steele Street

SANFORD, NORTH CAROLINA

COMPLIMENTS
OF

KEY'S UPHOLSTERY
SHOP

Jonesboro Heights

SANFORD, NORTH CAROLINA

C O M P L I M E N T S
O F

JOHNSON'S JEWELRY

KEEPSAKE DIAMONDS

JONESBORO HEIGHTS

COMPLIMENTS OF

BROADWAY APPLIANCE

Westinghouse and Maytag Appliances
Watch Repair—Television—Radio Repair

Phone 8-1272

BROADWAY, NORTH CAROLINA

SOUTHERN UTILITIES CORPORATION

BOTTLED GAS

PHONE 35551

156 Moore Street

SANFORD, NORTH CAROLINA

JOHNSON COTTON CO.

REFRIGERATORS — FURNITURE
GAS — GAS RANGES
HARDWARE — BUILDING SUPPLIES
JOHN DEERE TRACTORS
and
FARM MACHINERY

SANFORD, NORTH CAROLINA

COMPLIMENTS

OF

BROADWAY DRUG STORE

All Prescriptions Filled By Registered Pharmacists

MAC W. STEVENS — BEN R. HARWARD

Phone 6-1461

BROADWAY, NORTH CAROLINA

Compliments of

KAMMER'S MEN SHOP

SANFORD, NORTH CAROLINA

JONESBORO DRIVE-IN GRIDDLE

Quick — Courteous Service

Sandwiches of All Kinds

Milkshakes, Hot Dogs & Hamburgers

Jonesboro Hts. Sanford, N. C.

COMPLIMENTS
OF

COLLINS PRESS

SANFORD, NORTH CAROLINA

Compliments
of

GEORGE D. CAMERON

ALL KINDS OF WELDING
AND GENERAL REPAIR

BROADWAY, NORTH CAROLINA

Compliments
of

THE NATIONAL BANK
OF SANFORD

SANFORD, NORTH CAROLINA

Member of
Federal Reserve System
Federal Deposit Insurance Corporation

WOMACK'S
LUMBER CO.

Jonesboro Heights

Manufacturers of

LUMBER - MILLWORK

Rough or Dressed Lumber

Telephone 2-2881

SANFORD, NORTH CAROLINA

Compliments of

MACKS 5-10c STORE
Inc.

Phone 3-7811

SANFORD, NORTH CAROLINA

YARBOROUGH'S
GARAGE

Specializing On
General Motors and Chrysler Products
Telephone 4-7941

SANFORD, NORTH CAROLINA

Compliments
of

SANFORD MOTOR SALES

Desoto - Plymouth
SALES — SERVICE
SANFORD, NORTH CAROLINA

COMPLIMENTS
OF

F & W GRILL

QUALITY FOOD
Tastefully Prepared
SANFORD, NORTH CAROLINA

COMPLIMENTS
OF

FAIRVIEW DAIRIES

"We Grow By Helping Others Grow"
SANFORD, NORTH CAROLINA

SANFORD ICE AND COAL

"Ready Mixed Concrete"
Phone 271
SANFORD, NORTH CAROLINA

Compliments
of

BROADWAY ROLLER MILLS

Full Line of Feed & Corn Meal
PHONE 33421
SANFORD, NORTH CAROLINA

THE MARZAC COMPANY

MILL REMNANTS
BEDSPREADS - HOSIERY
128 East Main Street
Jonesboro Heights
SANFORD, NORTH CAROLINA

STUDENTS!
PARTY LINE MANNERS ARE IMPORTANT TOO

HEINS TELEPHONE COMPANY

Serving Lee County Over Thirty Years
SANFORD, NORTH CAROLINA

COMPLIMENTS OF

CENTRAL BANK AND TRUST COMPANY

THREE CONVENIENT LOCATIONS

BROADWAY — JONESBORO HEIGHTS — SANFORD

Member Federal Deposit Insurance Corporation

BUTTERCUP ICE CREAM COMPANY

Phone 38481

SANFORD, NORTH CAROLINA

LEE MOTOR COMPANY, INC.

FORD

Sales - Service

612 Carthage Street

SANFORD, NORTH CAROLINA

DONATIONS

Floyd Taylor, Watch Repair
Lessie's Ladies Shoppe
Boger's Shoes
W. C. Wilson
Johnny Mac Brown
Sexton Jewelers
Carter Amoco Station
Efird's Department Store
Bryant Johnson
Coggins & Son Service Station
Milky Way
Main Street Barber Shop
Rex McLeod
Johnson's Pure Oil Station
Whiteway Laundry
Wright - Dickens Furniture
Seth Cox

We wish to thank Bob Royster and the Carolina Photo Company, Fayetteville, North Carolina, for the most cooperative service they have rendered us in publishing this 1957 SENIOROQUE.

The Staff

junior
+
Donna

A Paragon YEARBOOK
PARAGON PRESS
MONTGOMERY, ALABAMA
DURAND